

Note: Revisions / amendments to this document can be found at the website below.
BrowardMPO.org/index.php/core-products/transportation-improvement-program-tip



Core Product

DRAFT Transportation Improvement Program

FY 2026-2030

Municipal Reports

Davie

APPROVED 7/10/2025



Metropolitan Planning Organization

Transportation Improvement Program Overview

The Broward Metropolitan Planning Organization (MPO)'s Transportation Improvement Program (TIP) is a five-year program that prioritizes and documents the funding of transportation improvement projects the region expects to build over the next five years. The projects include reconstruction, maintenance, and operation of major highways, arterials, and intersections; maintenance and expansion of the public transit, aviation, and port systems; construction for bicycle paths, and improvements for pedestrians within the Broward region.

How to Read the Broward MPO's TIP Pages:

Broward MPO Transportation Improvement Program - FY 2026 - 2030

4215486 - SR-93/I-75 INTRCHNG @ROYAL PALM BLVD FR GRIFFIN RD TO ROYAL PALM BLVD SIS

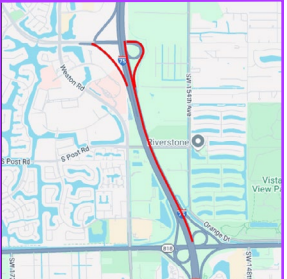

Prior Cost <2026: 37,204,450
Future Cost >2031: 0
Total Project Cost: 37,624,920

Project Description: ULTIMATE INTERCHANGE IMPROVEMENTS, PD&E STUDY UNDER 419343-1 INCLUDES BRIDGE #'S 860354 & 860355, AUX LANES B/T GRIFFIN & ROYAL PALM, NB OFF RAMP, SB ON RAMP, LOCAL GOVERNMENT ADVANCEMENT APPROVED BY R. CONE ON 11/9/17 (SHIFTED FROM -1) LOCAL GOVT ADV APPVD BY A.BLACKBURN ON 10-18-18. DESIGN ON 421548-1; GW 421548-7

Type of Work: ADD LANES & RECONSTRUCT **Length:** 2.795
Lead Agency: MANAGED BY FDOT **MTP ID/Pg.:** SI011

Phase	Fund Source	2026	2027	2028	2029	2030	Total
CST	ACNP	80,470	0	0	0	0	80,470
INC	ACNP	0	340,000	0	0	0	340,000
Total		80,470	340,000	0	0	0	420,470

A Project ID

Project Number (FM #1)
Project Name

B Project Characteristics

Work Summary
Lead Agency
Limits
Length
MTP ID/Pg
SIS Classification

C Financial Information

Phase
Fund Source
Year Funds are Programmed
Prior Year Cost
Future Year Cost
Total Project Cost

D Project Description

Additional Information linked to the project

E Project Location Map

Location of where the project will be implemented

The Broward MPO updates the TIP annually and the MPO Board approves the TIP in July every year. The most recently approved TIP by the Board is the FY 2026-2030 TIP. The full TIP document is available at the link below: <https://www.browardmpo.org/core-products/transportation-improvement-program-tip>

To help municipal partners review and monitor projects in the TIP falling in their jurisdiction, the Broward MPO has extracted a list of projects for each municipality from the FY 2026-2030 TIP. The list presented includes projects that fall in this municipal boundary but exclude countywide and state-wide projects. The chart to the right illustrates how project information is organize.

The TIP may be revised due to changes in project status, project cost, and/or available revenues. These changes can be either a TIP amendment or an administrative modification. To download most recent Municipal TIP Report, please visit <https://broward.projectprogramit.net/tip/Reports>

Steps to download the most recent Municipal TIP Report:

1. Visit <https://broward.projectprogramit.net/tip/Overview>.
2. Click the “Reports” tab.
3. Next to the “Layer” search field, click the dropdown icon and select “Municipalities.”
4. Next to the “Feature” search field, click the dropdown icon and scroll to select your desired municipality.
5. Once selected, the table below will filter to display only projects within that municipal boundary. Click the “Run Report” button located above the table.
6. A new window will appear with display options.
 - Under “Sort By,” use the dropdown to choose your preferred sorting method.
 - Under “Format,” use the dropdown to select your desired report format.
7. Click the “Run Report” button in the bottom-right corner of the window.
8. A “Download” button will appear. Click it to open a new tab with a PDF of your customized report.
9. Download and enjoy your personalized municipal report!

For questions please contact Jihong Chen at chenj@browardmpo.org or (954) 876-0066.

Funding Legend

Fund Code	Fund Code Description	Funding Source
ACBR	ADVANCE CONSTRUCTION (BRT)	Federal
ACBZ	ADVANCE CONSTRUCTION (BRTZ)	Federal
ACFP	AC FREIGHT PROG (NFP)	Federal
ACID	ADV CONSTRUCTION SAFETY (HSID)	Federal
ACNP	ADVANCE CONSTRUCTION NHPP	Federal
ACNR	AC NAT HWY PERFORM RESURFACING	Federal
ACPR	AC - PROTECT GRANT PGM	Federal
ACSA	ADVANCE CONSTRUCTION (SA)	Federal
ACSS	ADVANCE CONSTRUCTION (SS, HSP)	Federal
ACSU	ADVANCE CONSTRUCTION (SU)	Federal
BNIR	INTRASTATE R/W & BRIDGE BONDS	R/W and Bridge Bonds
BRRP	STATE BRIDGE REPAIR & REHAB	State 100%
CD23	CONGRESS GF EARMARKS HIP 2023	Federal Earmark
CD24	CONGRESS GF EARMARKS HIP 2024	Federal Earmark
CIGP	COUNTY INCENTIVE GRANT PROGRAM	State 100%
CM	CONGESTION MITIGATION - AQ	Federal
D	UNRESTRICTED STATE PRIMARY	State 100%
DC	STATE PRIMARY PE CONSULTANTS	State 100%
DDR	DISTRICT DEDICATED REVENUE	State 100%
DEM	ENVIRONMENTAL MITIGATION	State 100%
DI	ST. - S/W INTER/INTRASTATE HWY	State 100%
DIH	STATE IN-HOUSE PRODUCT SUPPORT	State 100%
DIOH	STATE 100% - OVERHEAD	State 100%
DIS	STRATEGIC INTERMODAL SYSTEM	State 100%
DITS	STATEWIDE ITS - STATE 100%.	State 100%
DL	LOCAL FUNDS - PTO - BUDGETED	Local

Fund Code	Fund Code Description	Funding Source
DPTO	STATE - PTO	State 100%
DRA	REST AREAS - STATE 100%	State 100%
DS	STATE PRIMARY HIGHWAYS & PTO	State 100%
DSB2	EVERGLADES PKY/ALLIGATOR ALLEY	Toll/Turnpike
DSBD	I-95 EXPRESS LANES	Toll/Turnpike
DSBF	I-595	Toll/Turnpike
DSBG	I-75 ML TOLL CAP IMPROVEMENT	Toll/Turnpike
DSPC	SERVICE PATROL CONTRACT	State 100%
FAA	FEDERAL AVIATION ADMIN	Federal
FTA	FEDERAL TRANSIT ADMINISTRATION	Federal
FTAT	FHWA TRANSFER TO FTA (NON-BUD)	Federal Earmark
GFBR	GEN FUND BRIDGE REPAIR/REPLACE	Federal
GFBZ	GENERAL FUND BRIDGE OFF-SYSTEM	Federal
GFNP	NP FEDERAL RELIEF GENERAL FUND	Federal
GFSA	GF STPBG ANY AREA	Federal
GFSU	GF STPBG >200 (URBAN)	Federal
GMR	GROWTH MANAGEMENT FOR SIS	State 100%
HSP	SAFETY (HIWAY SAFETY PROGRAM)	Federal
IM	INTERSTATE MAINTENANCE	Federal
LF	LOCAL FUNDS	Local
NFP	NATIONAL FREIGHT PROGRAM	Federal
NHPP	IM, BRDG REPL, NATNL HWY-MAP21	Federal
NHTS	NATIONAL HWY TRAFFIC SAFETY	Federal
NSTP	NEW STARTS TRANSIT PROGRAM	State 100%
NSWR	2015 SB2514A-NEW STARTS TRANST	State 100%
PKBD	TURNPIKE MASTER BOND FUND	Toll/Turnpike
PKED	2012 SB1998-TURNPIKE FEEDER RD	State 100%
PKLF	LOCAL SUPPORT FOR TURNPIKE	Local
PKM1	TURNPIKE TOLL MAINTENANCE	Toll/Turnpike
PKYI	TURNPIKE IMPROVEMENT	Toll/Turnpike

Fund Code	Fund Code Description	Funding Source
PKYO	TURNPIKE TOLL COLLECTION/OPER.	Toll/Turnpike
PKYR	TURNPIKE RENEWAL & REPLACEMENT	Toll/Turnpike
PL	METRO PLAN (85% FA; 15% OTHER)	Federal
PORT	SEAPORTS	State 100%
PROT	PROTECT GRANT PROGRAM	Federal
REPE	REPURPOSED FEDERAL EARMARKS	Federal Earmark
RHH	RAIL HIGHWAY X-INGS - HAZARD	Federal
SA	STP, ANY AREA	Federal
SIB1	STATE INFRASTRUCTURE BANK	SIB
SIWR	2015 SB2514A-STRATEGIC INT SYS	State 100%
SPN	PROCEED FROM SPONSOR AGREEMENT	State 100%
STED	2012 SB1998-STRATEGIC ECON COR	State 100%
SU	STP, URBAN AREAS > 200K	Federal
TALT	TRANSPORTATION ALTS- ANY AREA	Federal
TALU	TRANSPORTATION ALTS- >200K	Federal
TDTF	TRANS DISADV -TRUST FUND	State 100%
TDTF/TDDR	TRANS DISADV -TRUST FUND/DDR USE	State 100%
TM02	EVERGLADES PARKWAY	Toll/Turnpike
TMBD	I-95 EXPRESS LANES	Toll/Turnpike
TMBG	I-75 ML TOLL MAINTENANCE	Toll/Turnpike
TO02	EVERGLADES PARKWAY	Toll/Turnpike
TO10	SAWGRASS EXPRESSWAY	Toll/Turnpike
TOBD	I-95 EXPRESS LANES	Toll/Turnpike
TOBF	I-595	Toll/Turnpike
TOBG	I-75 ML TOLL OPERATIONS	Toll/Turnpike
TRIP	TRANS REGIONAL INCENTIVE PROGM	State 100%
TRWR	2015 SB2514A-TRAN REG INCT PRG	State 100%

Phase Code Legend

Phase Abbreviation	Phase Group
ADM	ADMINISTRATION
CAP	CAPITAL
CST	CONSTRUCTION
DSB	DESIGN BUILD
ENV	ENVIRONMENTAL
FLOAT	Floating Funds
INC	CONTRACT INCENTIVES
MNT	BRDG/RDWY/CONTRACT MAINT
OPS	OPERATIONS
PDE	P D & E
PE	PRELIMINARY ENGINEERING
PLN	PLANNING
ROW	RIGHT OF WAY
RPY	REPAYMENTS
RRU	RAILROAD & UTILITIES

Section 1 - HIGHWAYS

4208093 - I-595/SR-862/ P3 FROM E. OF I-75 TO W. OF I-95

SIS

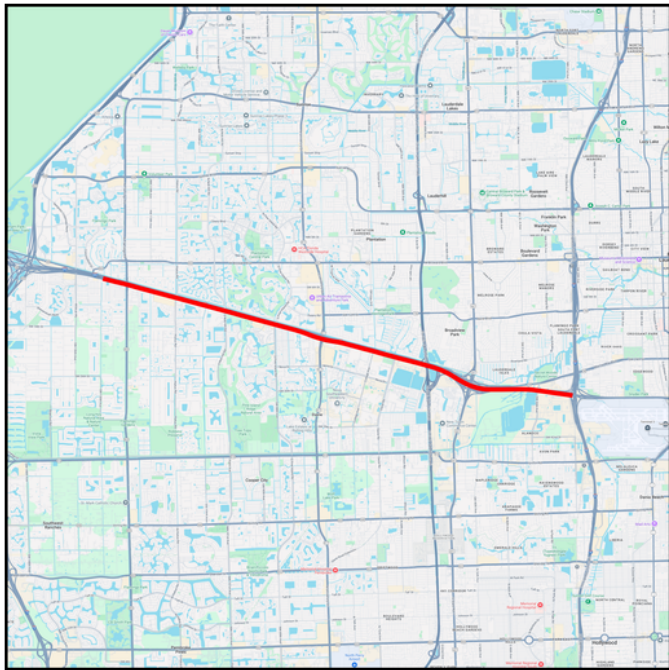

Type of Work:		ADD LANES & RECONSTRUCT		Length:		9.815	
Lead Agency:		MANAGED BY FDOT		MTP ID/Pg.:		SI038	
Phase	Fund Source	2026	2027	2028	2029	2030	Total
OPS	D	1,394,199	1,449,967	1,507,966	1,568,285	1,631,016	7,551,433
OPS	DDR	14,630,259	14,989,336	16,775,824	17,999,562	18,133,006	82,527,987
OPS	DI	1,873,031	1,897,039	1,921,708	947,055	973,099	7,611,932
OPS	PKM1	251,574	261,637	272,102	282,987	294,306	1,362,606
PE	DI	0	0	0	49,000	49,000	98,000
PE	GMR	49,000	49,000	49,000	0	0	147,000
DSB	DDR	2,533,891	5,917,404	4,586,239	0	0	13,037,534
DSB	DI	0	0	5,379,626	90,257,917	92,931,987	188,569,530
DSB	GMR	55,616,629	54,023,408	80,301,900	0	0	189,941,937
DSB	DSBF	0	0	0	2,695,000	2,786,000	5,481,000
Total		76,348,583	78,587,791	110,794,365	113,799,806	116,798,414	496,328,959

Prior Cost <2026: 1,666,097,290

Future Cost >2031: 1,807,128,714

Total Project Cost: 3,969,554,963

Project Description: P3-PUBLIC PRIVATE PARTNERSHIP/RECONSTRUCTION OF I-595, INCLUDES ADDING EXPRESS LANES,ADDING AUXILIARY LANES, RAMP IMPROVEMENTS,EXTENSION OF SR-84 THROUGH TURNPIKE & SR-7 INTERCHANGE,RECONSTRUCTION OF TURNPIKE INTERCHANGE (RESURFACING & STRIPING ONLY FROM SR-7 TO I-95),G/W 420809-8 DESIGN BUILD FINANCE, MAINTAIN & OPERATE/PH58=FHP SERVICES

4208098 - I-595/SR-862/P3 FROM E OF I-75 TO W. OF I-95

SIS

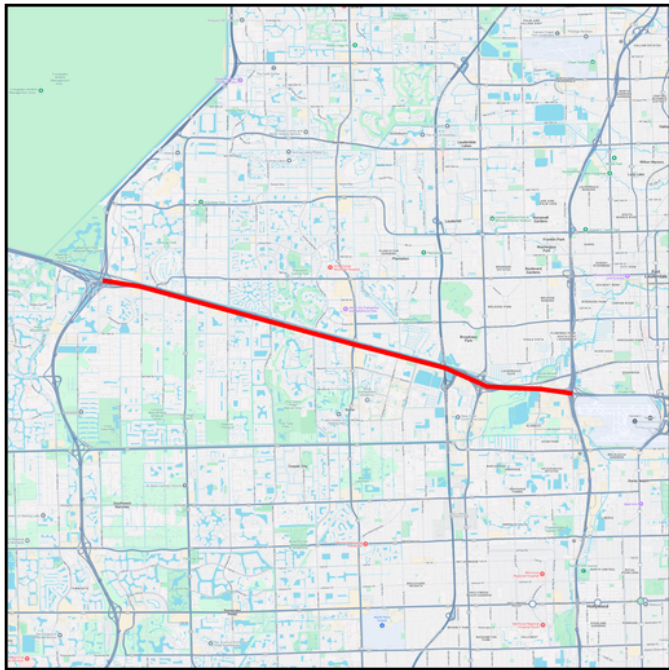

Type of Work:		RESURFACING		Length:		9.815	
Lead Agency:		MANAGED BY FDOT		MTP ID/Pg.:		TI002	
Phase	Fund Source	2026	2027	2028	2029	2030	Total
CST	ACNP	26,977,526	27,719,408	0	0	0	54,696,934
Total		26,977,526	27,719,408	0	0	0	54,696,934

Prior Cost <2026: 26,255,500

Future Cost >2031: 124,950,849

Total Project Cost: 205,903,283

Project Description: RESURFACING FOR P3 PROJECT/G/W 420809-3 CONCESSION AGREEMENT RESURFACING MAY NOT NECESSARILY OCCUR IN THE YEARS PROGRAMMED--IT WILL OCCUR WHEN NEEDED; FUNDING FOR AVAILABILITY PAYMENT

4215486 - SR-93/I-75 INTRCHNG @ROYAL PALM BLVD FR GRIFFIN RD TO ROYAL PALM BLVD

SIS

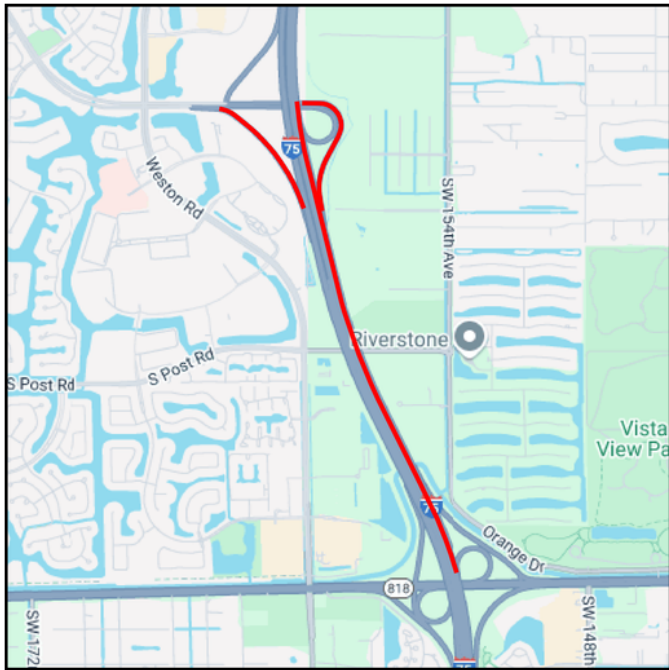

Type of Work:ADD LANES & RECONSTRUCTLength:2.795

Lead Agency:MANAGED BY FDOTMTP ID/Pg.:SI011

Phase	Fund Source	2026	2027	2028	2029	2030	Total
CST	ACNP	80,470	0	0	0	0	80,470
INC	ACNP	0	340,000	0	0	0	340,000
Total		80,470	340,000	0	0	0	420,470

Prior Cost <2026: 37,204,450

Future Cost >2031: 0

Total Project Cost: 37,624,920

Project Description: ULTIMATE INTERCHANGE IMPROVEMENTS, PD&E STUDY UNDER 419343-1 INCLUDES BRIDGE #'S 860354 &860355, AUX LANES B/T GRIFFIN & ROYAL PALM, NB OFF RAMP; SB ON RAMP, LOCAL GOVERNMENT ADVANCEMENT APPROVED BY R. CONE ON 11/9/17 (SHIFTED FROM -1) LOCAL GOVT ADV APPVD BY A.BLACKBURN ON 10-18-18. DESIGN ON 421548-1; G/W 421548-7

4215487 - SR-93/I-75 INTRCHNG @ROYAL PALM BLVD FR S ROYAL PALM BLV TO S SW 14 ST

SIS

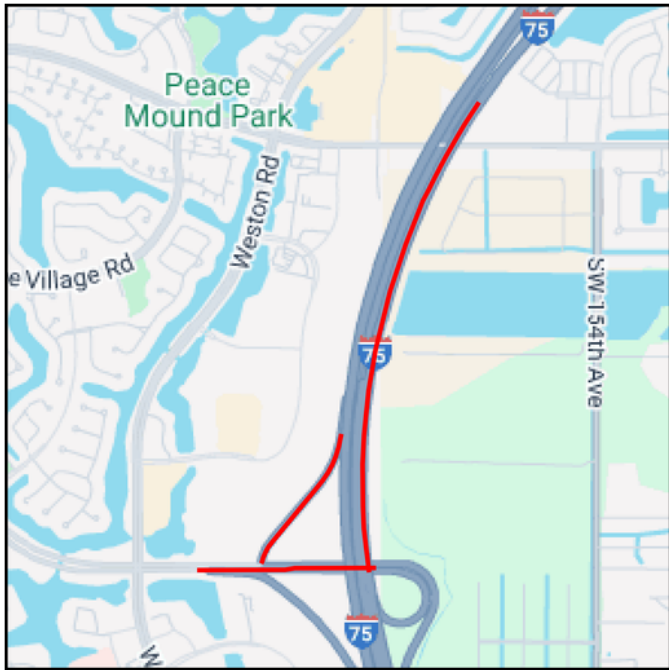

Type of Work:		ADD AUXILIARY LANE(S)		Length:		1.95	
Lead Agency:		MANAGED BY FDOT		MTP ID/Pg.:		SI012	
Phase	Fund Source	2026	2027	2028	2029	2030	Total
CST	ACNP	22,075	0	0	0	0	22,075
Total		22,075	0	0	0	0	22,075

Prior Cost <2026: 10,871,654

Future Cost >2031: 0

Total Project Cost: 10,893,729

Project Description: ULTIMATE INTERCHANGE IMPROVEMENTS, PD&E STUDY UNDER 419343-1 INCLUDES; SB AUX LANE FROM ROYAL PALM TO INDIAN TRACE, SB OFF RAMP; DESIGN ON 421548-1; G/W: 421548-6

4327091 - I-75/SR-93 EAST SIDE RAMP IMPROVEMENTS AT GRIFFIN ROAD

SIS

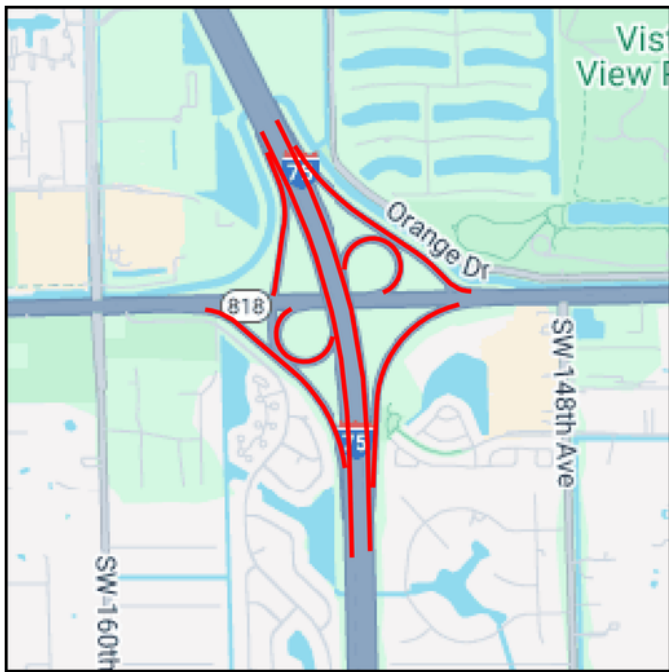

Type of Work:		INTERCHANGE JUSTIFICA/MODIFICA			Length:	3.85	
Lead Agency:		MANAGED BY FDOT			MTP ID/Pg.:	SI010	
Phase	Fund Source	2026	2027	2028	2029	2030	Total
PE	DDR	0	0	330,544	0	0	330,544
Total		0	0	330,544	0	0	330,544

Prior Cost <2026: 1,747,975

Future Cost >2031: 26,542,571

Total Project Cost: 28,621,090

Project Description: NO R/W NEEDED PH32-01:SURVEY/LIGHTS/SIGNALS & MARKINGS PH32-02:GEOTECH PH32-03:DESIGN SVCS

4335791 - I-595 EXPRESS LANES TOLL OPERATIONS

SIS

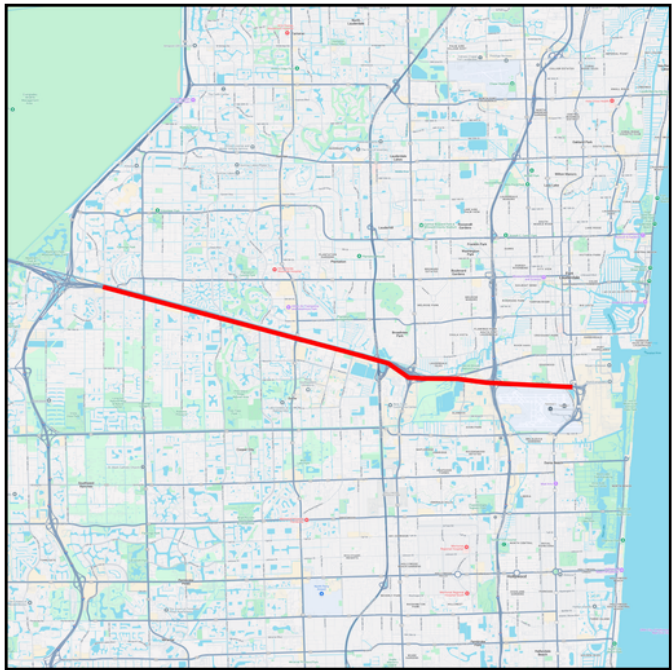

Type of Work:		TOLL COLLECTION		Length:		0.0	
Lead Agency:		MANAGED BY FDOT		MTP ID/Pg.:		TI390	
Phase	Fund Source	2026	2027	2028	2029	2030	Total
OPS	TOBF	515,300	529,700	546,220	565,000	571,000	2,727,220
Total		515,300	529,700	546,220	565,000	571,000	2,727,220

Prior Cost <2026: 2,156,640

Future Cost >2031: 1,308,105

Total Project Cost: 6,191,965

Project Description:

4344771 - SR-93/I-75 FROM SOUTH OF GRIFFIN RD TO SOUTH OF I-75/I-595 INTERCHANGE

SIS

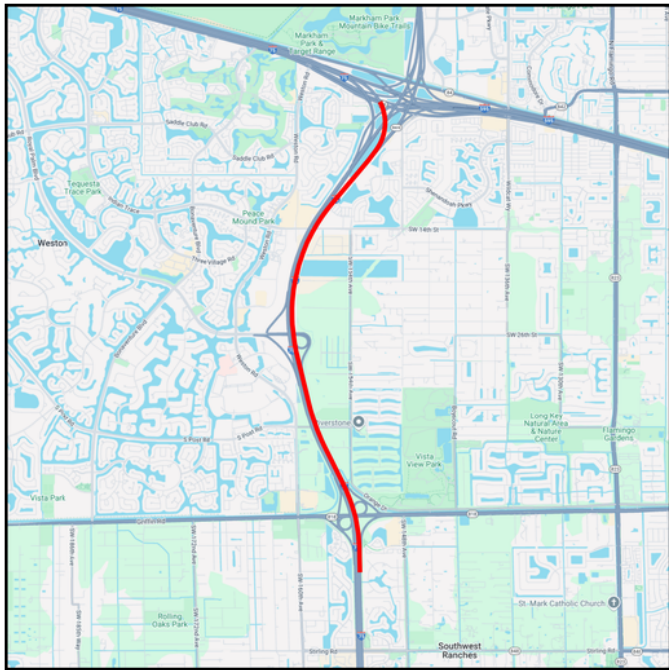

Type of Work: LANDSCAPING

Lead Agency: MANAGED BY FDOT

Length: 4.839

MTP ID/Pg.: PG112

Phase	Fund Source	2026	2027	2028	2029	2030	Total
CST	DDR	0	0	2,730,030	0	0	2,730,030
CST	DIH	0	0	145,680	0	0	145,680
CST	TOBG	0	0	2,100,000	0	0	2,100,000
PE	DIH	0	28,246	0	0	0	28,246
PE	TOBG	598,140	0	0	0	0	598,140
Total		598,140	28,246	4,975,710	0	0	5,602,096

Prior Cost <2026: 0

Future Cost >2031: 0

Total Project Cost: 5,602,096

Project Description: BOLD LANDSCAPE ALSO INCLUDES GRIFFIN RD INTERCHANGE AND ROYAL PALM BLVD INTERCHANGE, AND INCLUDES NEW EB SR-84 SLIP RAMP LIMITS TO I-75 SB. COVERS LIMITS OF I-75 EXPRESS SEGMENTS B & E TO FOLLOW 421548-6/7 & 432709-1

4378323 - SR-93/I-75 FROM DADE/BROWARD COUNTY LINE TO S OF GRIFFIN RD.

SIS

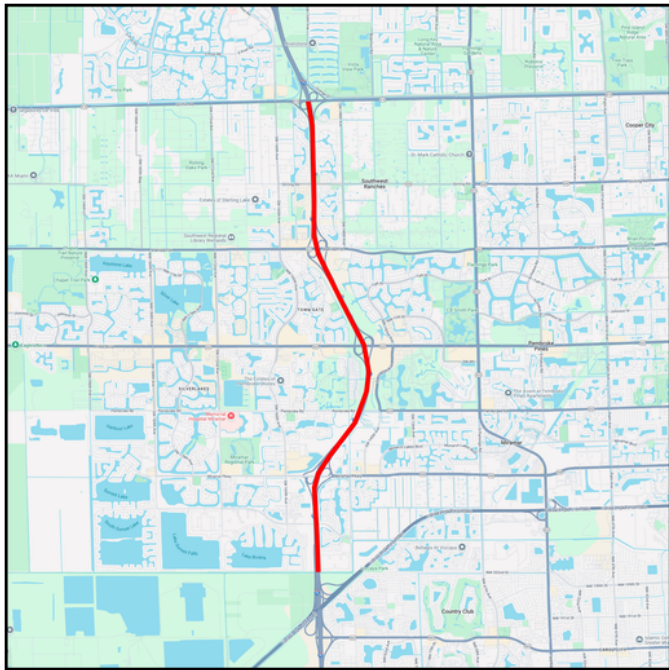

Type of Work:		LANDSCAPING		Length:		7.19	
Lead Agency:		MANAGED BY FDOT		MTP ID/Pg.:		PG112	
Phase	Fund Source	2026	2027	2028	2029	2030	Total
CST	DIH	0	0	0	0	80,694	80,694
CST	TOBG	0	0	0	0	1,880,164	1,880,164
Total		0	0	0	0	1,960,858	1,960,858

Prior Cost <2026: 251,094

Future Cost >2031: 0

Total Project Cost: 2,211,952

Project Description: STANDALONE DEPENDENT PROJECT FOR I-75 CORRIDOR TO FOLLOW RRR PROJECT/437832-1

4413191 - SR-93/I-75 FROM SR-823/SHERIDAN STREET TO SOUTH OF I-595

SIS

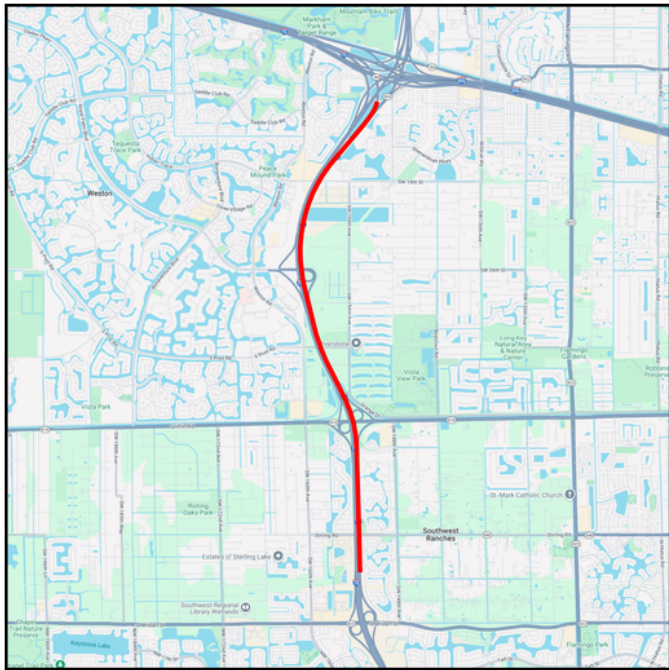

Type of Work:		LANDSCAPING		Length:		6.766	
Lead Agency:		MANAGED BY FDOT		MTP ID/Pg.:		PG112	
Phase	Fund Source	2026	2027	2028	2029	2030	Total
CST	DDR	1,645,205	0	0	0	0	1,645,205
CST	DIH	80,031	0	0	0	0	80,031
CST	TOBG	452,655	0	0	0	0	452,655
Total		2,177,891	0	0	0	0	2,177,891

Prior Cost <2026: 205,708

Future Cost >2031: 0

Total Project Cost: 2,383,599

Project Description: STANDALONE INDEPENDENT PROJECT

4439501 - ORANGE DRIVE FROM SW 92ND AVENUE TO SW 67TH AVENUE

Non-SIS

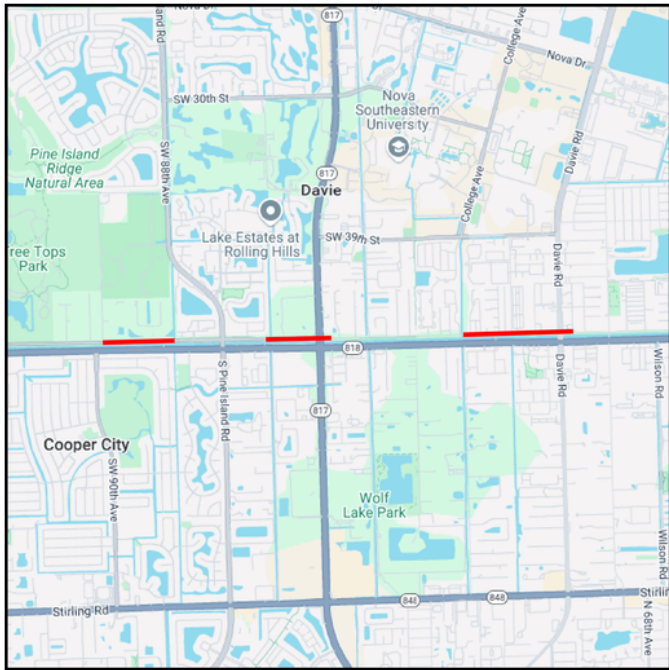

Type of Work:BIKE LANE/SIDEWALK

Lead Agency:MANAGED BY TOWN OF DAVIE

Length:2.495

MTP ID/Pg.:TI349

Phase	Fund Source	2026	2027	2028	2029	2030	Total
CST	LF	108,468	0	0	0	0	108,468
CST	SU	1,299,443	0	0	0	0	1,299,443
CST	TALU	5,000	0	0	0	0	5,000
Total		1,412,911	0	0	0	0	1,412,911

Prior Cost <2026:257,199

Future Cost >2031:0

Total Project Cost:1,670,110

Project Description:2021 MPO CSLIP PRIORITY #2 LAP WITH THE TOWN OF DAVIE PROVIDE 5 FT SIDEWALKS TO FILL IN EXISTING GAPS IN NETWORK CROSSWALKS, ADA CURB RAMPS AND PEDESTRIAN BRIDGE INCLUDED

4456241 - SR-817/UNIVERSITY DRIVE FROM NOVA DRIVE TO SR-84

Non-SIS



Type of Work:		TRAFFIC OPS IMPROVEMENT			Length:		0.77	
Lead Agency:		MANAGED BY FDOT			MTP ID/Pg.:		TI038	
Phase	Fund Source	2026	2027	2028	2029	2030	Total	
CST	DDR	252,074	0	0	0	0	252,074	
CST	LF	276,136	0	0	0	0	276,136	
CST	ACSS	10,807,128	0	0	0	0	10,807,128	
Total		11,335,338	0	0	0	0	11,335,338	

Prior Cost <2026: 1,830,853

Future Cost >2031: 0

Total Project Cost: 13,166,191

Project Description: NPV=24,834,226; B/C=18.4; SHSP EMPHASIS AREA=2 INTERSECTION & 4 AGGRESSIVE DRIVING; MODIFY LANE CONFIGURATION TO INSTALL ADDITIONAL LANE IN THE NORTHBOUND APPROACH OF SR 817 (UNIVERSITY DRIVE) FROM SOUTH OF NOVA DRIVE TO WESTBOUND I-595 ON RAMP; RELOCATE THE EXISTING LUMINAIRES ATTACHED TO FPL DISTRIBUTION POLES; SEE WP45 FOR ADDT'L COMMENTS

4456731 - I-595 EASTBOUND TO NORTHBOUND RAMP AT SR-7/US-441

SIS



Type of Work:		INTERCHANGE - ADD LANES		Length:		1.784	
Lead Agency:		MANAGED BY FDOT		MTP ID/Pg.:		SI013	
Phase	Fund Source	2026	2027	2028	2029	2030	Total
INC	ACNP	0	150,000	0	0	0	150,000
Total		0	150,000	0	0	0	150,000

Prior Cost <2026: 4,795,558

Future Cost >2031: 0

Total Project Cost: 4,945,558

Project Description: IMPROVEMENTS ARE PROPOSED TO MAINTAIN THE EXISTING TWO LANE RAMP TYPICAL SECTION FOR I-595 EB TO NB SR-7 TO THE INTERSEC TION WITH RIVERLAND RD. REDUCE NB TRAVEL LANES ON SR-7 FROM 3 TO 2 LANES N OF I-595 EB ENTRANCE RAMP TO I-595 EB TO NB SR-7 RAMP TERMINAL. INSIDE LANE OF I-595 EB TO SR-7 NB RAMP LANE BECOMES 3RD NB THROUGH LANE FOR SR-7.

4463811 - SW 130TH AVE FROM SW 8TH ST TO SR-84

Non-SIS

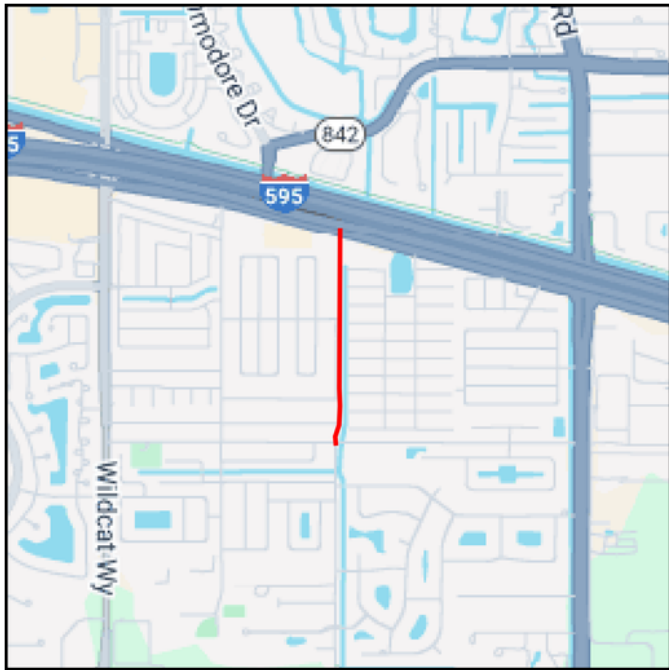

Type of Work:		FEASIBILITY STUDY		Length:		0.442	
Lead Agency:		MANAGED BY FDOT		MTP ID/Pg.:		TI363	
Phase	Fund Source	2026	2027	2028	2029	2030	Total
PDE	SU	500,000	0	0	0	0	500,000
Total		500,000	0	0	0	0	500,000

Prior Cost <2026: 0

Future Cost >2031: 0

Total Project Cost: 500,000

Project Description: 2025 MPO ROADWAY PRIORITY# 6 R/W IS NEEDED

4463812 - SW 130TH AVE FROM SW 8TH ST TO SR-84

Non-SIS

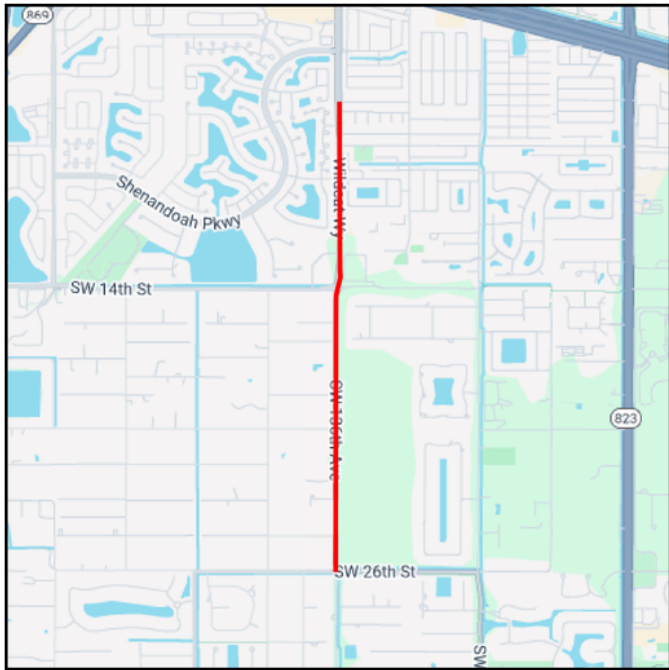

Type of Work:		BIKE LANE/SIDEWALK		Length:		1.75	
Lead Agency:		Responsible Agency Not Available		MTP ID/Pg.:		TI363	
Phase	Fund Source	2026	2027	2028	2029	2030	Total
PE	SU	0	0	760,000	0	0	760,000
Total		0	0	760,000	0	0	760,000

Prior Cost <2026: 0

Future Cost >2031: 0

Total Project Cost: 760,000

Project Description:

4492431 - COUNTYWIDE SONOVOID SLAB BRIDGE REHABILITATION

Non-SIS

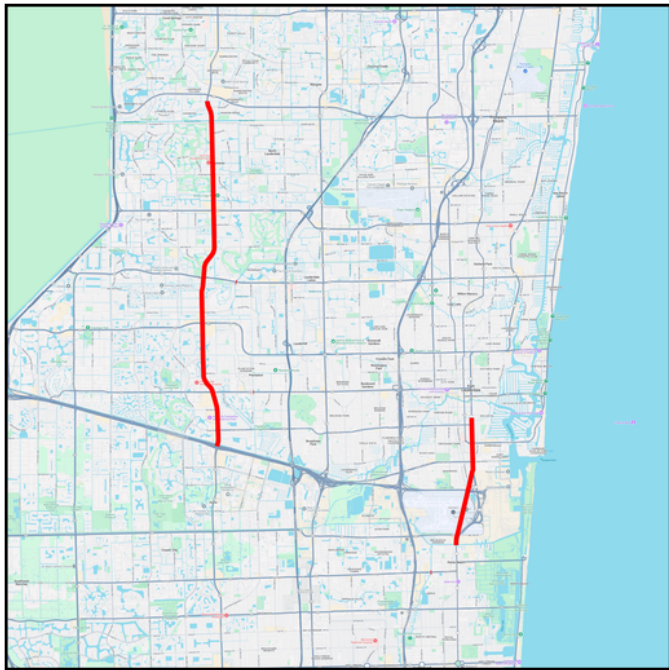

Type of Work:		BRIDGE-REPAIR/REHABILITATION			Length:		0.04	
Lead Agency:		MANAGED BY FDOT			MTP ID/Pg.:		PG268	
Phase	Fund Source	2026	2027	2028	2029	2030	Total	
CST	BRRP	2,756,353	0	0	0	0	2,756,353	
CST	DIH	26,046	0	0	0	0	26,046	
Total		2,782,399	0	0	0	0	2,782,399	

Prior Cost <2026: 1,326,008

Future Cost >2031: 0

Total Project Cost: 4,108,407

Project Description: ADDRESSING INDEPENDENT SLAB MOVEMENT BETWEEN SONOVOID SLAB UNITS USING ULTRA HIGH PERFORMANCE CONCRETE JOINT REPAIR.

4498161 - SR-818/GRIFFIN RD FROM S UNIVERSITY DR TO FLORIDA TURNPIKE

Non-SIS

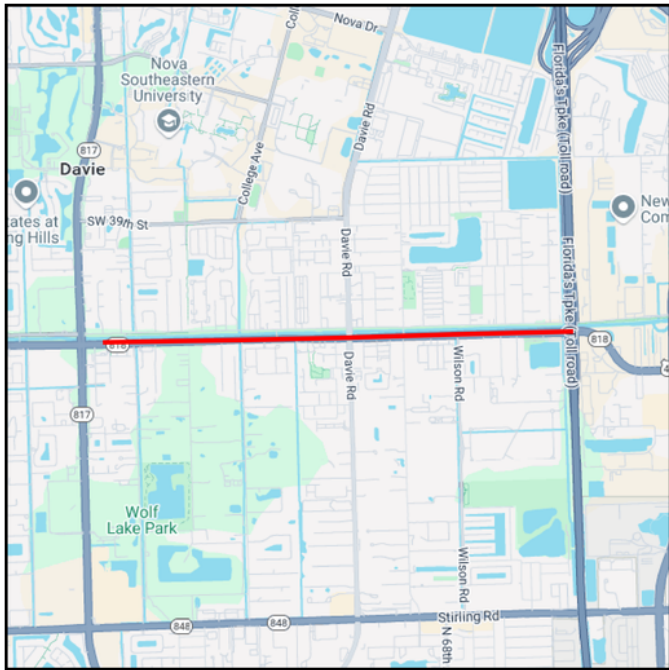

Type of Work:		RESURFACING		Length:		2.2	
Lead Agency:		MANAGED BY FDOT		MTP ID/Pg.:		PG268	
Phase	Fund Source	2026	2027	2028	2029	2030	Total
CST	DDR	0	0	0	8,319,314	0	8,319,314
CST	DIH	0	0	0	127,803	0	127,803
CST	SA	0	0	0	1,358,400	0	1,358,400
Total		0	0	0	9,805,517	0	9,805,517

Prior Cost <2026: 1,091,548

Future Cost >2031: 0

Total Project Cost: 10,897,065

Project Description:

4498271 - SR-84/MARINA BLVD FROM E OF CANAL DRIVE TO SW 26TH TERRACE

Non-SIS



Type of Work:		RESURFACING		Length:		0.927	
Lead Agency:		MANAGED BY FDOT		MTP ID/Pg.:		PG268	
Phase	Fund Source	2026	2027	2028	2029	2030	Total
CST	DDR	0	4,068,990	0	0	0	4,068,990
CST	DIH	0	121,711	0	0	0	121,711
Total		0	4,190,701	0	0	0	4,190,701

Prior Cost <2026: 820,879

Future Cost >2031: 0

Total Project Cost: 5,011,580

Project Description:

4533251 - E ORANGE DRIVE FROM DAVIE ROAD TO SR-7

Non-SIS

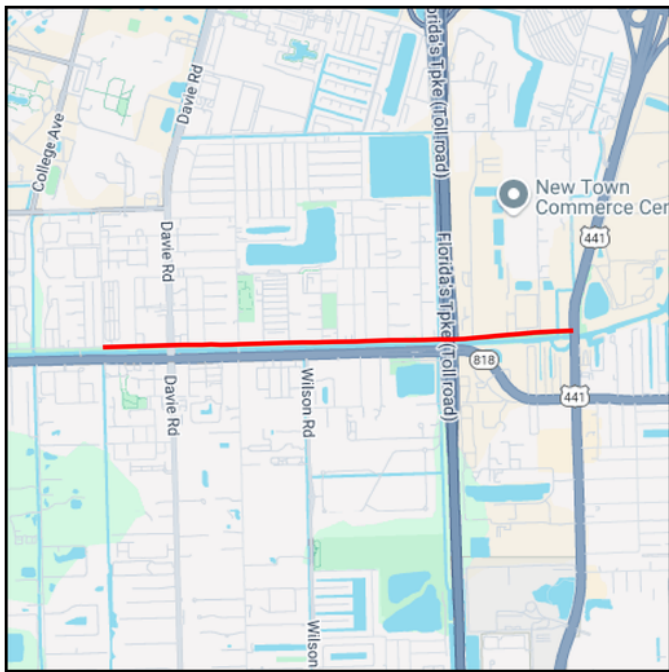

Type of Work:		FEASIBILITY STUDY		Length:		1.762	
Lead Agency:		MANAGED BY FDOT		MTP ID/Pg.:		TI378	
Phase	Fund Source	2026	2027	2028	2029	2030	Total
PDE	SU	0	0	0	805,000	0	805,000
Total		0	0	0	805,000	0	805,000

Prior Cost <2026: 0

Future Cost >2031: 0

Total Project Cost: 805,000

Project Description: MPO PRIORITY #31 INVESTIGATE FEASIBILITY OF CENTER TURN LANE AND LIGHTING IMPROVEMENTS. INVESTIGATE POTENTIAL RIGHT OF WAY IMPACTS.

4553151 - SR-817/UNIVERSITY DRIVE FR. N. OF JOHNSON ST TO N. OF SW 36TH ST

Non-SIS

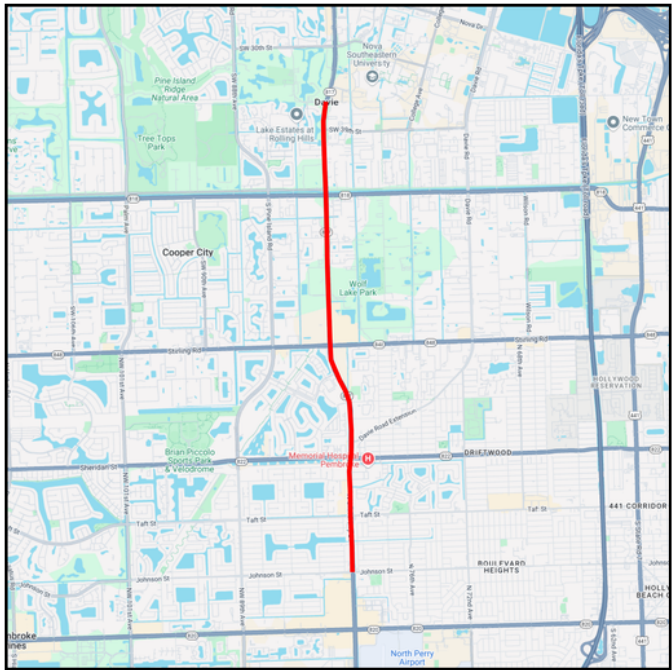

Type of Work:BIKE LANE/SIDEWALK

Lead Agency:MANAGED BY FDOT

Length:2.185

MTP ID/Pg.:PG112

Phase	Fund Source	2026	2027	2028	2029	2030	Total
PE	DDR	0	0	0	0	2,000,000	2,000,000
PE	DIH	0	0	0	0	20,000	20,000
Total		0	0	0	0	2,020,000	2,020,000

Prior Cost <2026:0

Future Cost >2031:0

Total Project Cost:2,020,000

Project Description:

Section 2 - TURNPIKE

4422121 - PD&E WIDEN TPK FROM I-595 TO WILES RD (8 TO 10 LNS) (MP 53-70)

SIS

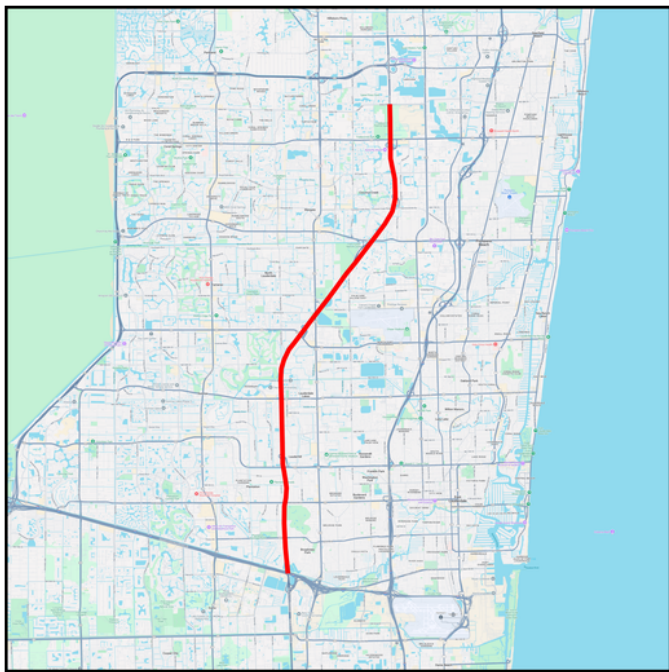

Type of Work:		PD&E/EMO STUDY		Length:		16.101	
Lead Agency:		MANAGED BY FDOT		MTP ID/Pg.:		PG112	
Phase	Fund Source	2026	2027	2028	2029	2030	Total
PDE	PKYI	650,000	0	0	0	0	650,000
Total		650,000	0	0	0	0	650,000

Prior Cost <2026: 9,982,071

Future Cost >2031: 0

Total Project Cost: 10,632,071

Project Description:

4462241 - TSM&O ADD AUX LANES TO S TPK(SR91) IN BROWARD CNTY, MP 51-54

SIS

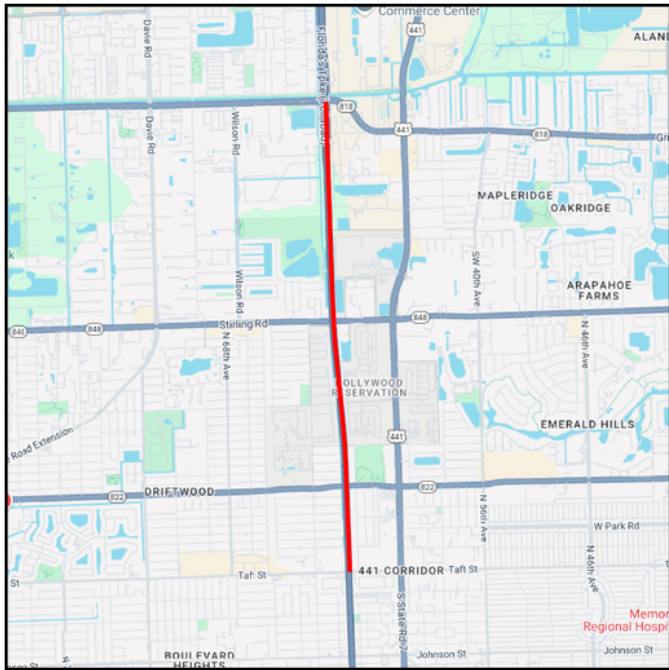

Type of Work:		ADD AUXILIARY LANE(S)		Length:		3.5	
Lead Agency:		MANAGED BY FDOT		MTP ID/Pg.:		TI322	
Phase	Fund Source	2026	2027	2028	2029	2030	Total
CST	PKYI	1,668,681	10,620	0	0	0	1,679,301
Total		1,668,681	10,620	0	0	0	1,679,301

Prior Cost <2026: 115,799,640

Future Cost >2031: 0

Total Project Cost: 117,478,941

Project Description:

4462242 - TSM&O TPK (SR91) GRIFFIN ROAD INTERCHANGE IMPROVEMENTS (MP 54)

SIS

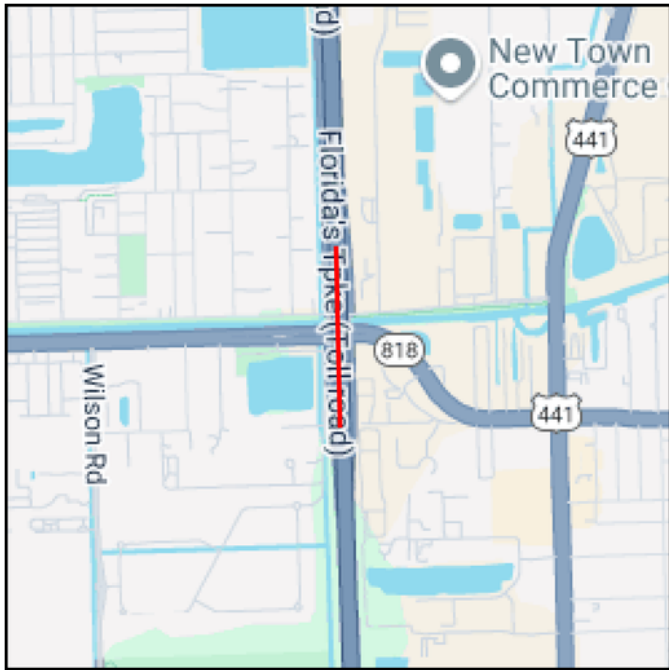

Type of Work:		INTERCHANGE IMPROVEMENT			Length:		0.284	
Lead Agency:		MANAGED BY FDOT			MTP ID/Pg.:		TI323	
Phase	Fund Source	2026	2027	2028	2029	2030	Total	
CST	PKYI	11,908,746	0	0	0	0	11,908,746	
ROW	PKYI	2,685,010	0	0	0	0	2,685,010	
ENV	PKYI	10,000	0	0	0	0	10,000	
Total		14,603,756	0	0	0	0	14,603,756	

Prior Cost <2026: 2,644,169

Future Cost >2031: 0

Total Project Cost: 17,247,925

Project Description:

4497091 - PD&E WIDEN TPK (SR 91) FROM TPK EXT TO I-595 (MP 47.5-54.5)

SIS

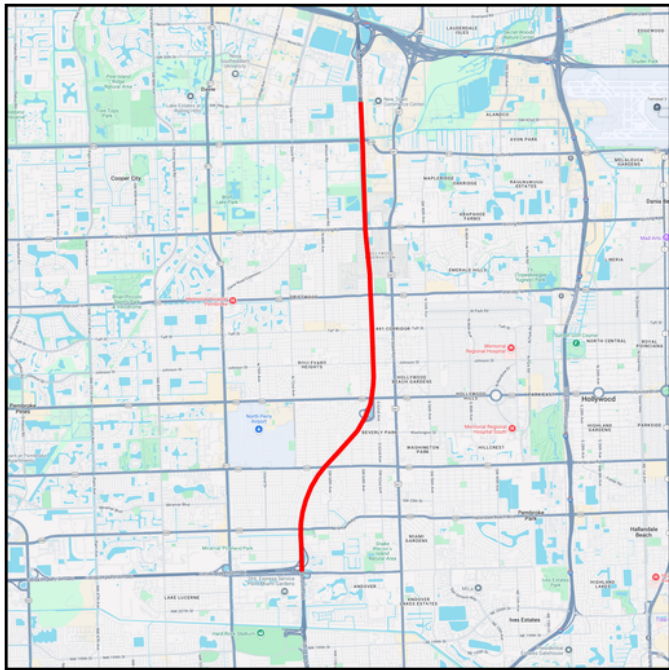

Type of Work: PD&E/EMO STUDY

Lead Agency: MANAGED BY FDOT

Length: 7.254

MTP ID/Pg.: TI324

Phase	Fund Source	2026	2027	2028	2029	2030	Total
PDE	PKYI	500,000	0	4,500,000	0	0	5,000,000
Total		500,000	0	4,500,000	0	0	5,000,000

Prior Cost <2026: 1,500

Future Cost >2031: 0

Total Project Cost: 5,001,500

Project Description:

4513641 - RESURFACE TPK (SR91) IN BROWARD CNTY (MP 54.2 TO 57.3)

SIS



Type of Work:		RESURFACING		Length:		3.101	
Lead Agency:		MANAGED BY FDOT		MTP ID/Pg.:		PG112	
Phase	Fund Source	2026	2027	2028	2029	2030	Total
CST	PKYR	20,707,919	0	0	0	0	20,707,919
Total		20,707,919	0	0	0	0	20,707,919

Prior Cost <2026: 1,203,351

Future Cost >2031: 0

Total Project Cost: 21,911,270

Project Description:

4513642 - SAFETY IMPROVEMENTS MAINLINE (SR 91) IN BROWARD CNTY, (MP 54.2 TO 57)

SIS



Type of Work: GUARDRAILLength: 3.101

Lead Agency: MANAGED BY FDOTMTP ID/Pg.: TI338

Phase	Fund Source	2026	2027	2028	2029	2030	Total
CST	PKYR	1,179,374	0	0	0	0	1,179,374
Total		1,179,374	0	0	0	0	1,179,374

Prior Cost <2026: 307,947

Future Cost >2031: 0

Total Project Cost: 1,487,321

Project Description:

4520731 - WIDEN TPK (SR91) S OF I-595 TO S OF OAKLAND PARK (MP 55-60)

SIS

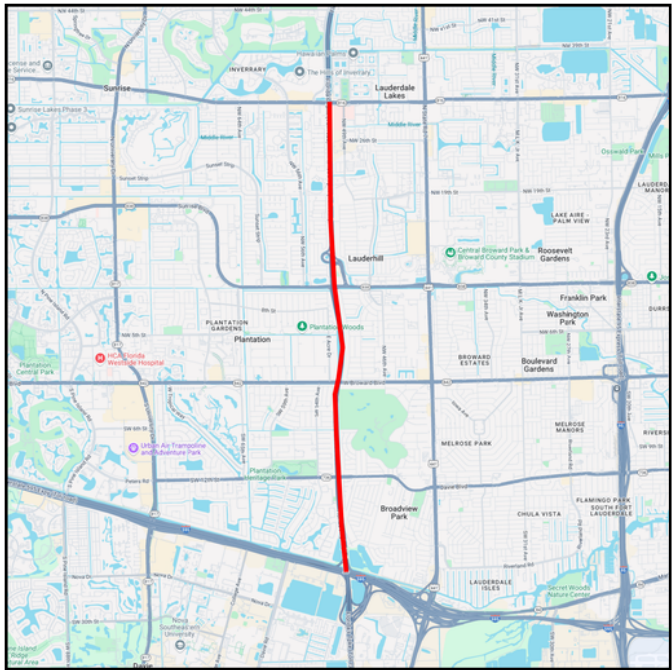

Type of Work:		ADD LANES & RECONSTRUCT		Length:		5.035	
Lead Agency:		MANAGED BY FDOT		MTP ID/Pg.:		TI326	
Phase	Fund Source	2026	2027	2028	2029	2030	Total
PE	PKYI	0	0	0	11,550,000	0	11,550,000
Total		0	0	0	11,550,000	0	11,550,000

Prior Cost <2026: 4,499

Future Cost >2031: 376,192,972

Total Project Cost: 387,747,471

Project Description:

Section 9 - Maintenance

4357651 - I-595 EXPRESS LANES TOLL FACILITIES MAINTENANCE

SIS

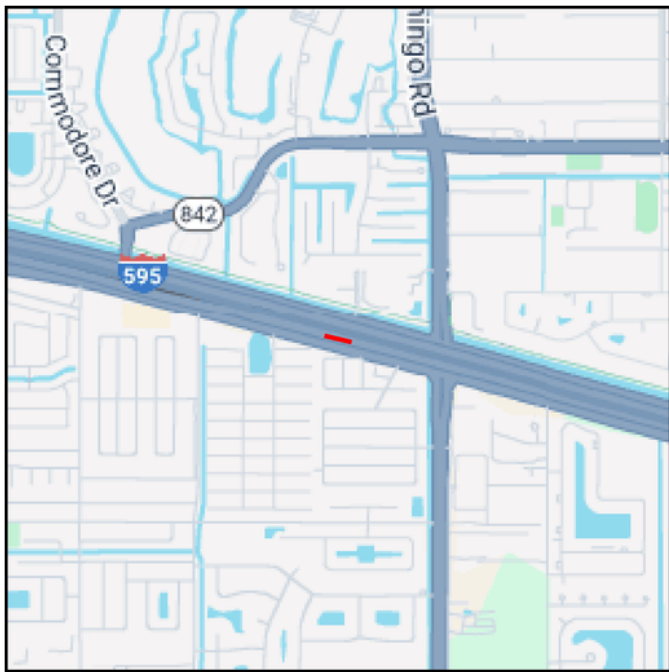

Type of Work:		TOLL PLAZA		Length:		0.06	
Lead Agency:		MANAGED BY FDOT		MTP ID/Pg.:		PG268	
Phase	Fund Source	2026	2027	2028	2029	2030	Total
MNT	TOBF	10,000	10,000	10,000	0	0	30,000
Total		10,000	10,000	10,000	0	0	30,000

Prior Cost <2026: 51,259

Future Cost >2031: 0

Total Project Cost: 81,259

Project Description:

4367295 - HIGHWAY LIGHTING - SAWGRASS XWAY (SR 869)

Non-SIS

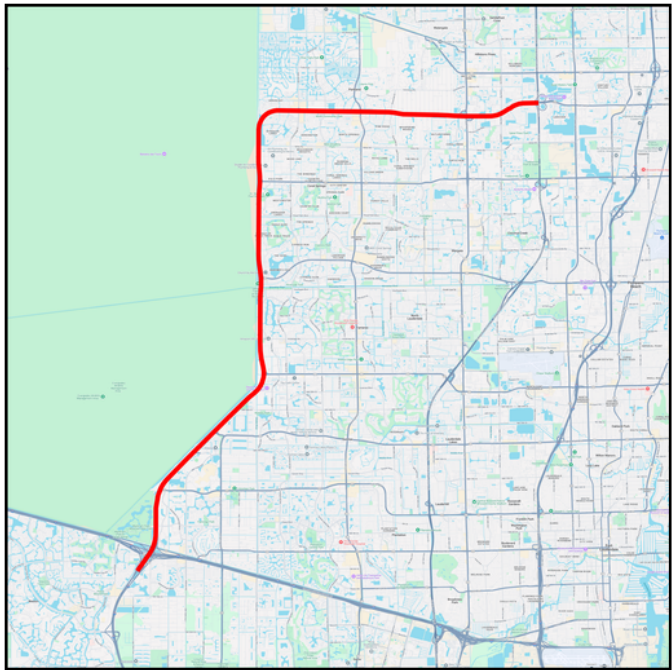

Type of Work:		LIGHTING		Length:		0.0	
Lead Agency:		MANAGED BY FDOT		MTP ID/Pg.:		PG268	
Phase	Fund Source	2026	2027	2028	2029	2030	Total
MNT	PKM1	220,000	220,000	220,000	220,000	220,000	1,100,000
Total		220,000	220,000	220,000	220,000	220,000	1,100,000

Prior Cost <2026: 1,746,433

Future Cost >2031: 0

Total Project Cost: 2,846,433

Project Description: