

TRANSPORTATION IMPROVEMENT PROGRAM

FY 2023-2027



Municipal Reports

Coral Springs

Approved 7/14/2022

Transportation Improvement Program Overview

The Broward Metropolitan Planning Organization (MPO)'s Transportation Improvement Program (TIP) is a five-year program that prioritizes and documents the funding of transportation improvement projects the region expects to build over the next five years. The projects include reconstruction, maintenance, and operation of major highways, arterials, and intersections; maintenance and expansion of the public transit, aviation, and port systems; construction for bicycle paths, and improvements for pedestrians within the Broward region.

The Broward MPO updates the TIP annually and the MPO Board approves the TIP in July every year. The most recently approved TIP by the Board is the FY 2023-2027 TIP. The full TIP document is available at the link <https://browardmpo.org/core-products/transportation-improvement-program-tip>.

To help municipal partners review and monitor projects in the TIP falling in their jurisdiction, the Broward MPO has extracted a list of projects for each municipality from the FY 2023-2027 TIP. The list presented includes projects that fall in this municipal boundary but exclude county-wide and state-wide projects. The chart to the right illustrates how project information is organized.

How to Read the Broward MPO's TIP Pages

Broward MPO Transportation Improvement Program - FY 2023 - 2027

4455281 CITY OF COCONUT CREEK VARIOUS LOCATIONS
Non-SIS

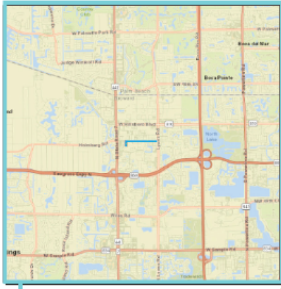

Work Summary: BIKE PATH/TRAIL **From:**

To:

Lead Agency: CITY OF COCONUT CREEK **Length:** 1.112

MTP Pg.: 5-30

Phase	Fund Source	2023	2024	2025	2026	2027	Total
PE	SU	0	204,437	0	0	0	204,437
PE	TALU	0	5,000	0	0	0	5,000
CST	TALT	0	0	0	568,103	269,332	837,435
CST	TALU	0	0	0	143,654	0	143,654
Total		0	209,437	0	711,757	269,332	1,190,526

Prior Year Cost:

Future Year Cost:

Total Project Cost: 1,190,526

Project Description: 2021 MPO CSLIP PRIORITY #16 LAP WITH CITY OF COCONUT CREEK VARIOUS LOCATIONS: JOHNSON ROAD FROM EAST OF US-441/SR-7 TO LYONS ROAD; PARK SCHOOL ROAD FROM LAKESIDE PARK TO JOHNSON ROAD

- A** Project Identification
 - Project Number (FM#)
 - Project Name
- B** Project Characteristics
 - Work Summary
 - Lead Agency
 - Limits
 - Length
 - MTP Page Number
 - SIS Classification
- C** Financial Information
 - Phase
 - Fund Source
 - Year Funds are Programmed
 - Prior Year Cost
 - Future Year Cost
 - Total Project Cost
- D** Project Description
 - Additional information linked to the project
- E** Project Location Map
 - Location of where the project will implemented

2023-27 TIP (4-26-22)

The TIP may be revised due to changes in project status, project cost, and/or available revenues. These changes can be either a TIP amendment or an administrative modification. To download most recent Municipal TIP Report, please visit <http://browarddev.dtstiptool.com/index.pl>

Steps to download the most recent Municipal TIP Report:

- Step 1: **Visit** <http://browarddev.dtstiptool.com/index.pl>
- Step 2: **Click** the tab titled “Database Search”
- Step 3: Next to the “Municipality” search feature, **click** on the dropdown icon to scroll and **select** the municipality of your choice.
- Step 4: Once the desired municipality is selected, the table below will filter projects to display only those that are within the municipal boundary. **Click** the “Get Report” button above the table.
- Step 5: A window will appear on your screen where you are presented options on how you would like the information displayed. **Read** through the options and **select** the one of your choice.
- Step 6: **Unselect** “Cover Page”
- Step 7: **Click** the “Generate Report” button on the bottom right of the window.
- Step 8: A new button will appear on the window, titled “Download Report”. **Click** this and you will be directed to a new tab with a downloadable PDF of your customized report.
- Step 9: **Enjoy!**

For questions please contact Christopher Restrepo at restrepoc@browardmpo.org or (954) 876-0061.

Section 1 - HIGHWAYS

4455311 NORTHWEST 39TH STREET FROM CORAL RIDGE DRIVE TO NORTHWEST 110TH AVENUE

Non-SIS

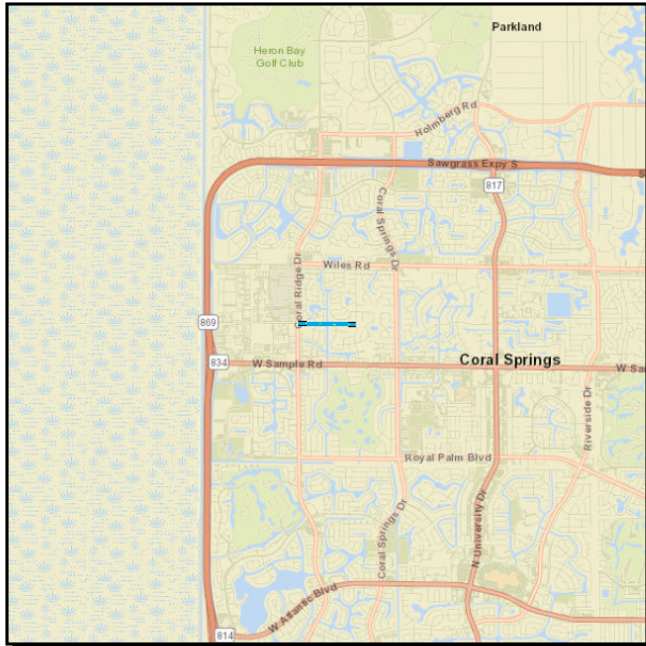

Work Summary: BIKE LANE/SIDEWALK **From:**
To:
Lead Agency: CITY OF CORAL SPRINGS **Length:** 0.6
MTP Pg.: 5-30

Phase	Fund Source	2023	2024	2025	2026	2027	Total
PE	SU	0	0	5,000	0	0	5,000
PE	TALU	0	0	323,940	0	0	323,940
CST	SU	0	0	0	0	1,930,634	1,930,634
Total		0	0	328,940	0	1,930,634	2,259,574

Prior Year Cost:

Future Year Cost:

Total Project Cost: 2,259,574

Project Description: 2021 MPO CSLIP PRIORITY #18 LAP WITH CITY OF CORAL SPRINGS

4495591 ROYAL PALM BLVD FROM UNIVERSITY DRIVE TO RIVERSIDE DRIVE

Non-SIS

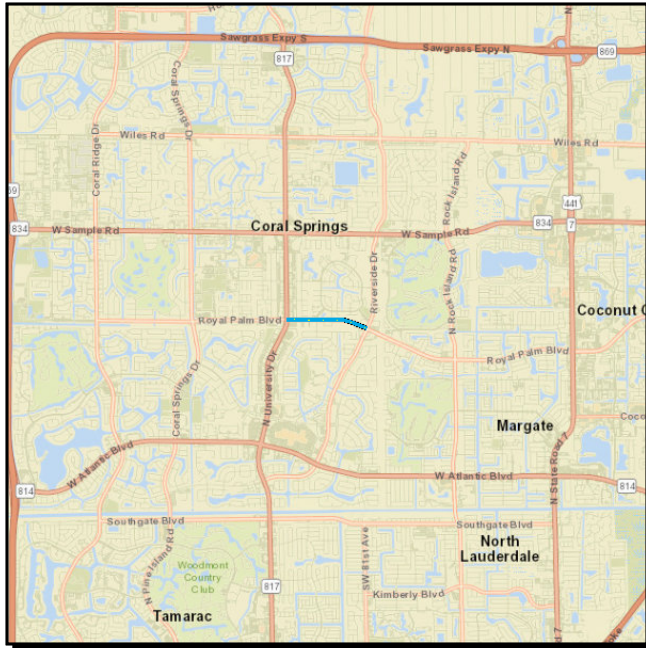

Work Summary: PEDESTRIAN SAFETY IMPROVEMENT

From:

To:

Lead Agency: CITY OF CORAL SPRINGS

Length: 0.853

MTP Pg.: 5-30

Phase	Fund Source	2023	2024	2025	2026	2027	Total
PE	GFSU	400,000	0	0	0	0	400,000
CST	SU	0	0	0	905,000	2,000,000	2,905,000
Total		400,000	0	0	905,000	2,000,000	3,305,000

Prior Year Cost:

Future Year Cost:

Total Project Cost: 3,305,000

Project Description: SAFETY IMPROVEMENTS VARIOUS LOCATIONS LAP W/ CORAL SPRINGS NO R/W NEEDED

4435973 SR-817/UNIVERSITY DRIVE FR N. OF SOUTHGATE BLVD TO N. OF RAMBLEWOOD DR

Non-SIS

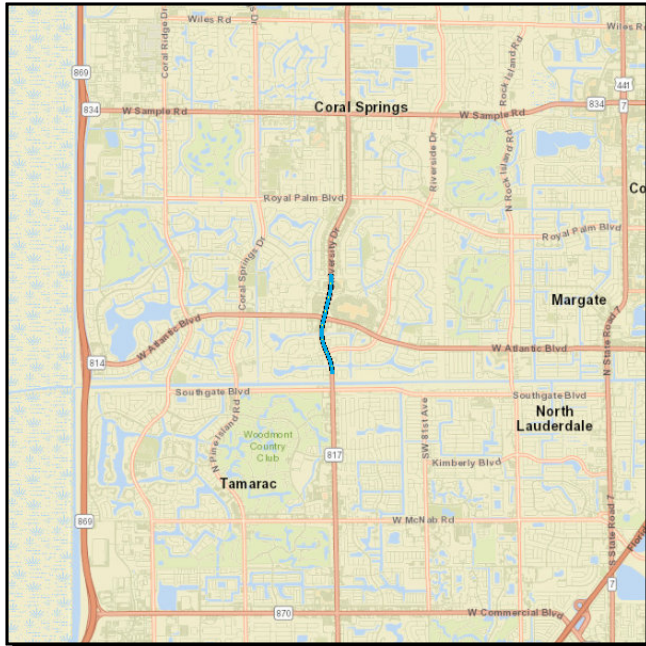

Work Summary: BIKE LANE/SIDEWALK **From:**
To:
Lead Agency: FDOT **Length:** 1.109
MTP Pg.: 5-3

Phase	Fund Source	2023	2024	2025	2026	2027	Total
CST	DIH	0	0	34,656	0	0	34,656
CST	DDR	0	0	7,965,071	0	0	7,965,071
Total		0	0	7,999,727	0	0	7,999,727

Prior Year Cost: 1,186,773

Future Year Cost:

Total Project Cost: 9,186,500

Project Description: 2020 MPO CSMP PRIORITY #2 CITY OF CORAL SPRINGS BASED ON FEASIBILITY STUDY DONE UNDER 432066-3 SR 817/UNIVERSITY DRIVE; AT SOUTHGATE BLVD SAFETY LIGHTING PROJECT NPV= \$20,991,198; B/C=17.1; SHSP=2 INTERSECTION CRASHES

4461941 SR-834/SAMPLE RD FROM SR-817/UNIVERSITY DR TO BELMONTE BLVD

Non-SIS

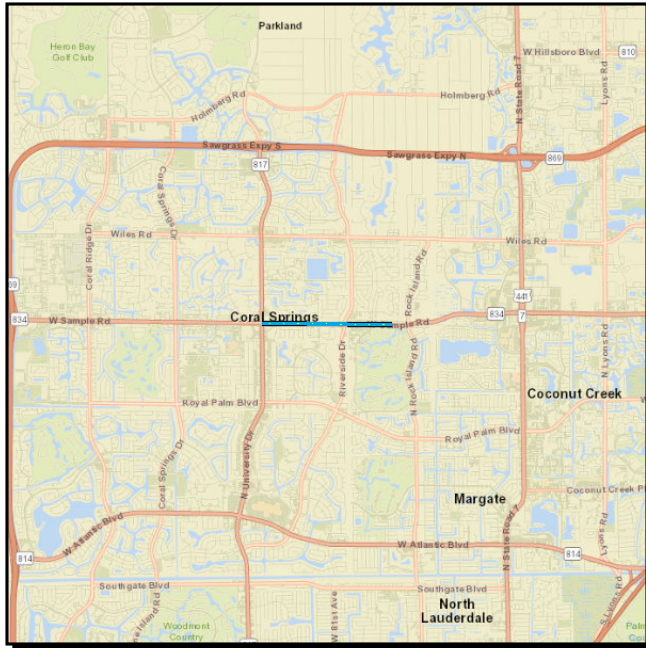

Work Summary: RESURFACING
From:
To:
Lead Agency: FDOT
Length: 1.428
MTP Pg.: 5-3

Phase	Fund Source	2023	2024	2025	2026	2027	Total
RRU	ACSS	117,000	0	0	0	0	117,000
CST	ACSS	0	306,233	0	0	0	306,233
CST	DS	0	616,061	0	0	0	616,061
CST	DIH	0	84,419	0	0	0	84,419
CST	DDR	0	2,395,357	0	0	0	2,395,357
Total		117,000	3,402,070	0	0	0	3,519,070

Prior Year Cost: 630,948

Future Year Cost:

Total Project Cost: 4,150,018

Project Description: NPV=14,974,176; B/C=33.1; SHSP EMPHASIS AREA- INTERSECTION CRASHES UPGRADE EXISTING LIGHTING ALONG SAMPLE ROAD FROM SR 817 (UNIVERSITY DRIVE) TO BELMONTE BOULEVARD BY RE-LAMPING WITH

4398915 SR-869/SW 10TH STREET CONNECTOR TSM&O SMART WORK ZONE

SIS

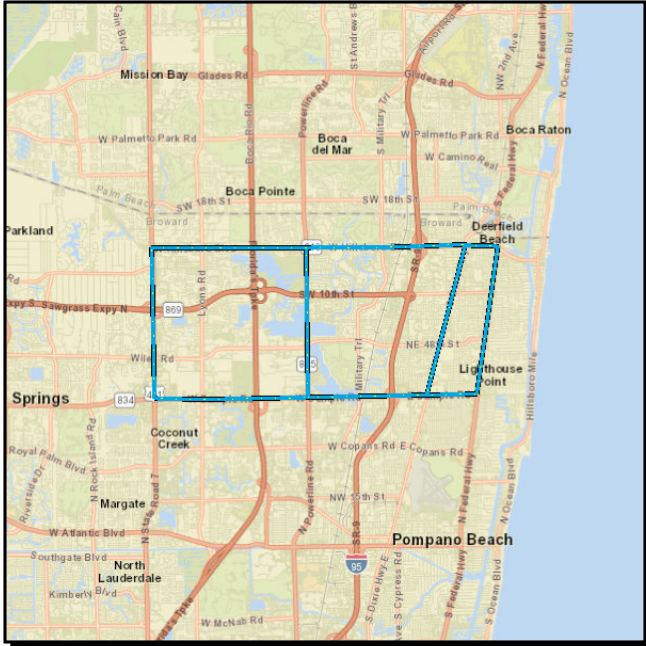

Work Summary: ITS COMMUNICATION SYSTEM

From:

To:

Lead Agency: FDOT

Length: 26.299

MTP Pg.: 5-11

Phase	Fund Source	2023	2024	2025	2026	2027	Total
DSB	DIH	102,991	105,899	0	0	0	208,890
DSB	ACNP	35,165,802	0	0	0	0	35,165,802
PE	ACNP	694,472	0	0	0	0	694,472
RRU	ACNP	100,000	50,000	0	0	0	150,000
DSB	LF	4,901,528	0	0	0	0	4,901,528
DSB	GFSU	2,460,270	0	0	0	0	2,460,270
DSB	DITS	779,536	0	0	0	0	779,536
INC	ACNP	0	243,000	0	0	0	243,000
Total		44,204,599	398,899	0	0	0	44,603,498

Prior Year Cost: 501,074

Future Year Cost:

Total Project Cost: 45,104,572

Project Description: US-441 TO SR-5/US 1; \$800,000 DITS FUNDS APPROVAL FOR 52-01; EMAIL APPROVAL DATED 10/6/20; PENDING SIS DETERMINATIONS 2021 MPO HIGHWAY PRIORITY #1 INCLUDES SIX (6) CORRIDORS: SR-5/US-1 FROM SR-810/HILLSBORO TO SR-834/SAMPLE RD; SR-811/ 811/DIXIE HWY FROM SR-810/HILLSBORO BLVD TO SR-834/LE RD; SAMPLE RD; SR-845/ POWERLINE RD FROM SR-810/- SEE WP45

4495621 SR817/ UNIVERSITY DR @ ROYAL PALM BLVD.

Non-SIS

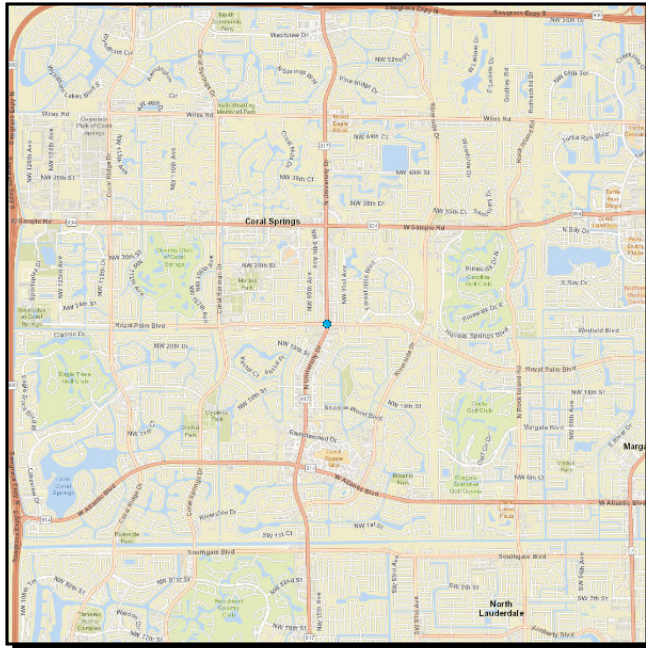

Work Summary: ADD LEFT TURN LANE(S)

From:

To:

Lead Agency: FDOT

Length: 0.05

MTP Pg.: 5-36

Phase	Fund Source	2023	2024	2025	2026	2027	Total
PDE	SU	0	0	0	0	75,000	75,000
Total		0	0	0	0	75,000	75,000

Prior Year Cost:

Future Year Cost:

Total Project Cost: 75,000

Project Description: 2022 MPO ROADWAY PRIORITY# 25-CITY OF CORAL SPRINGS FEASIBILITY STUDY; ADD DUAL LEFT-TURN LANES ON UNIVERSITY DR SOUTHBOUND AT ROYAL PALM BLVD. ENVIRONMENTAL STUDY MAY BE NEEDED

4317561 UNIVERSITY DRIVE FROM NW 40TH ST TO SAWGRASS EXPRESSWAY

Non-SIS

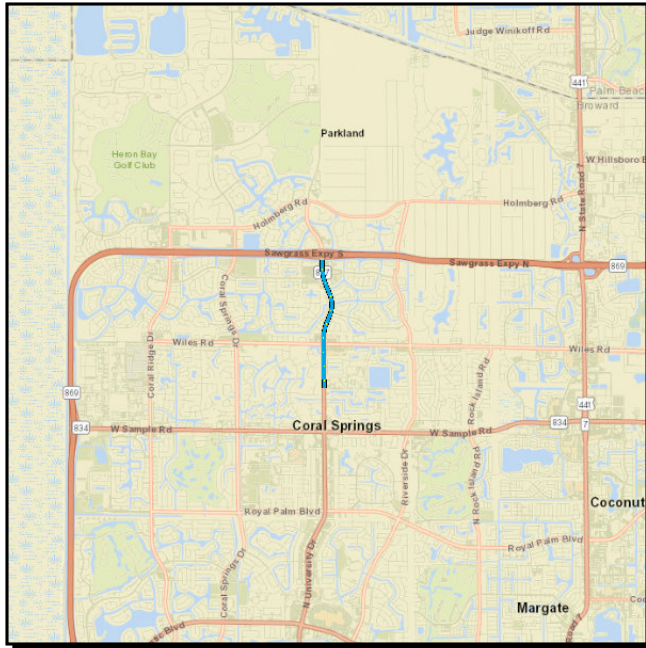

Work Summary: ADD LANES & RECONSTRUCT

From:

To:

Lead Agency: FDOT

Length: 1.503

MTP Pg.: 5-6

Phase	Fund Source	2023	2024	2025	2026	2027	Total
CST	SU	56,059	0	0	0	0	56,059
ROW	CM	0	13,170	0	0	0	13,170
ROW	TRWR	0	205,242	0	0	0	205,242
Total		56,059	218,412	0	0	0	274,471

Prior Year Cost: 15,888,211

Future Year Cost:

Total Project Cost: 16,162,682

Project Description: 2017 MPO PRIORITY #8; 2021 MPO SAFETY PRIORITY #6 WIDEN 4 LANES TO 6 LANES G/W: 431756-2 32-01: VE STUDY; 32-02: DESIGN 52-02 LFA WITH CITY OF CORAL SPRINGS C8: PERMIT FEE

Section 2 - TURNPIKE

4439561 ATLANTIC BLVD INTCHNG IMPROVEMENTS (SAWGRASS XWAY MP 8)

SIS

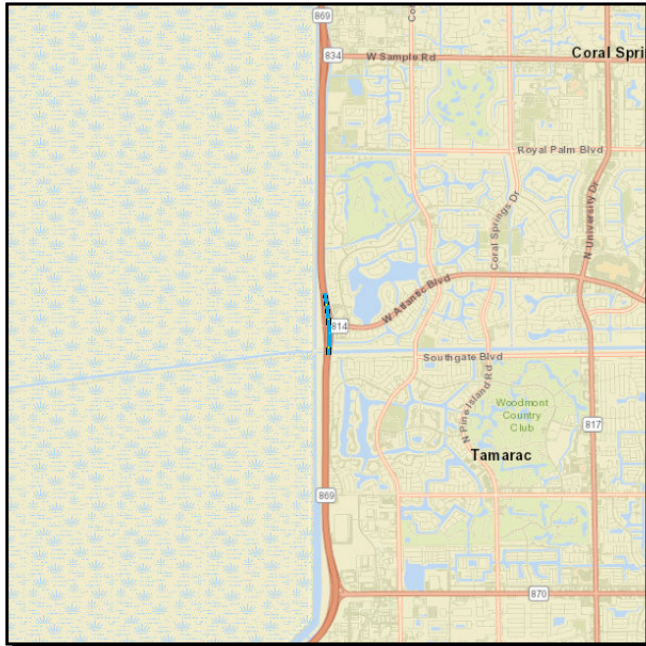

Work Summary: INTERCHANGE IMPROVEMENT

From:

To:

Lead Agency: FDOT

Length: 0.65

MTP Pg.: 5-4

Phase	Fund Source	2023	2024	2025	2026	2027	Total
CST	PKYI	0	30,000	0	0	0	30,000
RRU	PKYI	0	175,000	0	0	0	175,000
Total		0	205,000	0	0	0	205,000

Prior Year Cost: 83,070,973

Future Year Cost:

Total Project Cost: 83,275,973

Project Description:

4436121 DIRECTIONAL SIGN ASSESSMENT ON CONNECTING HIGHWAYS W/ SAWGRASS XWAY

SIS

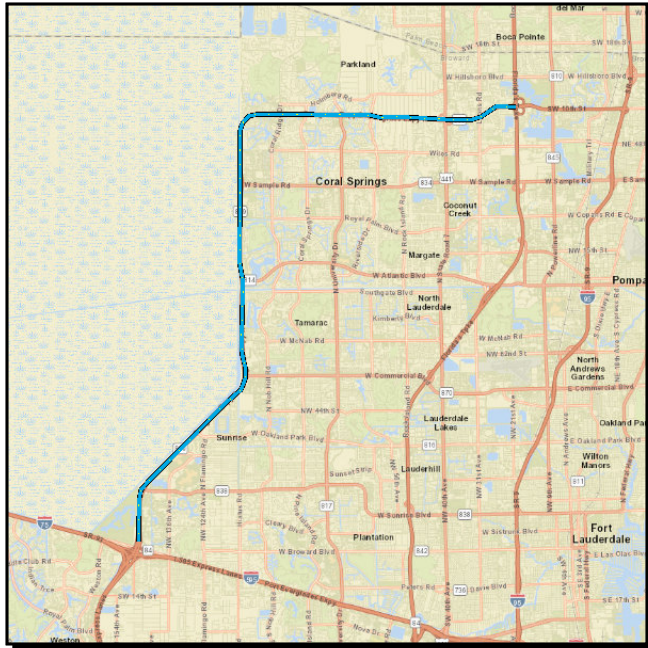

Work Summary: OVERHEAD SIGNING

From:

To:

Lead Agency: FDOT

Length: 21.835

MTP Pg.: 1-7

Phase	Fund Source	2023	2024	2025	2026	2027	Total
CST	PKYI	250,080	0	0	0	0	250,080
Total		250,080	0	0	0	0	250,080

Prior Year Cost: 320,862

Future Year Cost:

Total Project Cost: 570,942

Project Description:

4354615 WIDEN SAWGRASS (SR 869) UNIVERSITY DR TO SR7 (MP 14.8-18.4)(6TO10 LNS)

SIS

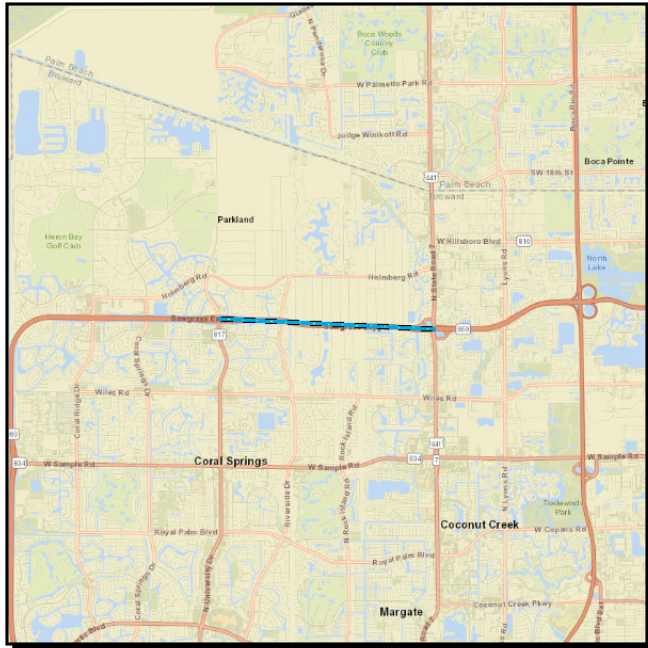

Work Summary: ADD LANES & RECONSTRUCT

From:

To:

Lead Agency: FDOT

Length: 3.6

MTP Pg.: 1-7

Phase	Fund Source	2023	2024	2025	2026	2027	Total
ENV	PKYI	30,000	0	0	225,000	0	255,000
CST	PKBD	0	0	0	95,636,107	0	95,636,107
Total		30,000	0	0	95,861,107	0	95,891,107

Prior Year Cost: 14,579
Future Year Cost: 30,000
Total Project Cost: 95,935,686
Project Description:

4354611 WIDEN SAWGRASS (SR869) ATLANTIC BLVD TO SAMPLE RD (MP 9-12)(6TO10 LNS)

SIS

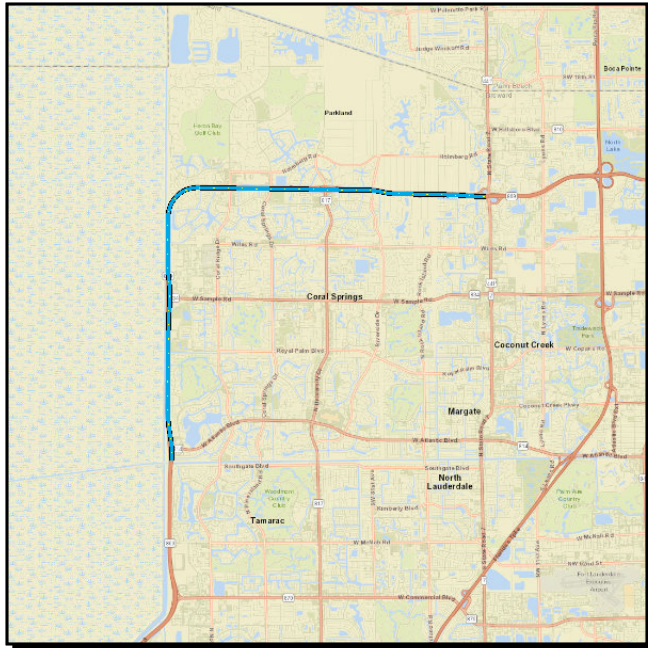

Work Summary: ADD LANES & RECONSTRUCT

From:

To:

Lead Agency: FDOT

Length: 3

MTP Pg.: 5-6

Phase	Fund Source	2023	2024	2025	2026	2027	Total
CST	PKBD	0	69,510,001	0	0	0	69,510,001
ENV	PKYI	0	200,000	0	0	0	200,000
Total		0	69,710,001	0	0	0	69,710,001

Prior Year Cost: 21,665,225

Future Year Cost:

Total Project Cost: 91,375,226

Project Description:

4371556 WIDEN SAWGRASS (SR869) OAKLAND PARK BLVD TO ATLANTIC BLVD (MP 4.1-7.5)

SIS

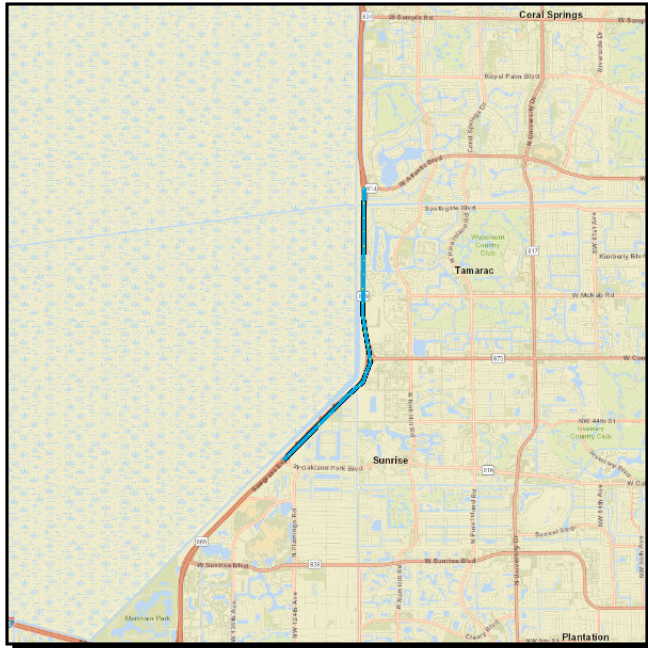

Work Summary: ADD LANES & RECONSTRUCT

From:

To:

Lead Agency: FDOT

Length: 3.4

MTP Pg.: 1-7

Phase	Fund Source	2023	2024	2025	2026	2027	Total
ROW	PKYI	0	160,000	631,249	1,000,866	0	1,792,115
ENV	PKYI	0	60,000	0	0	0	60,000
CST	PKYI	0	0	10,860	0	0	10,860
CST	PKBD	0	0	0	109,089,440	0	109,089,440
RRU	PKBD	0	0	0	635,000	0	635,000
Total		0	220,000	642,109	110,725,306	0	111,587,415

Prior Year Cost: 7,782
Future Year Cost: 20,000
Total Project Cost: 111,615,197
Project Description:

4354614 WIDEN SAWGRASS (SR869) SAMPLE TO UNIVERSITY DR (MP 12-14.8)(6TO10 LNS)

SIS

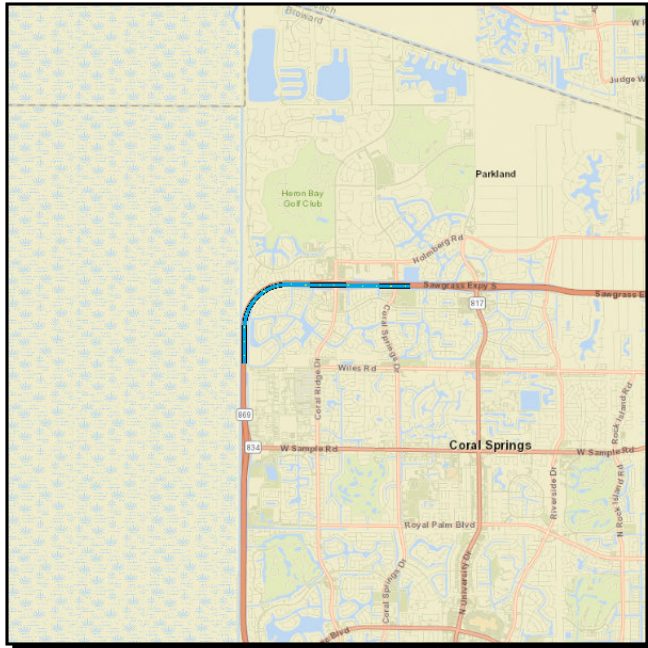

Work Summary: ADD LANES & RECONSTRUCT

From:

To:

Lead Agency: FDOT

Length: 2.8

MTP Pg.: 1-7

Phase	Fund Source	2023	2024	2025	2026	2027	Total
CST	PKYI	0	0	0	75,337,953	0	75,337,953
CST	PKBD	0	0	0	9,417,244	0	9,417,244
ENV	PKYI	0	0	0	250,000	0	250,000
Total		0	0	0	85,005,197	0	85,005,197

Prior Year Cost: 8,860
Future Year Cost: 21,191
Total Project Cost: 85,035,248
Project Description:

4372241 WIDEN SAWGRASS(SR869) FROM SR7 TO POWERLINE RD (MP18.4-22)(6TO10 LNS)

SIS

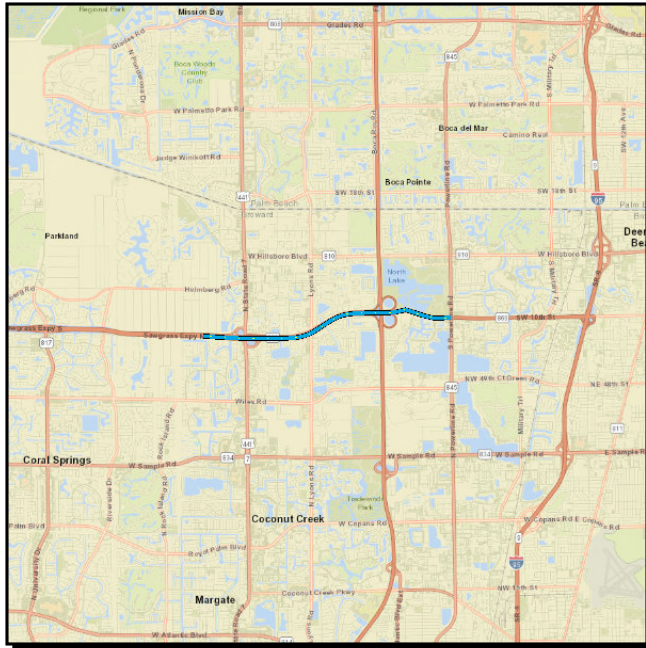

Work Summary: ADD LANES & RECONSTRUCT

From:

To:

Lead Agency: FDOT

Length: 3

MTP Pg.: 5-6

Phase	Fund Source	2023	2024	2025	2026	2027	Total
ENV	PKYI	20,000	0	0	0	250,000	270,000
RRU	PKYI	450,000	0	0	0	0	450,000
PE	PKYI	0	8,200,000	12,000,000	0	0	20,200,000
Total		470,000	8,200,000	12,000,000	0	250,000	20,920,000

Prior Year Cost: 5,473,134
Future Year Cost: 596,887,468
Total Project Cost: 623,280,602
Project Description:

Section 9 - Maintenance

4367295 HIGHWAY LIGHTING - SAWGRASS XWAY (SR 869)

Non-SIS

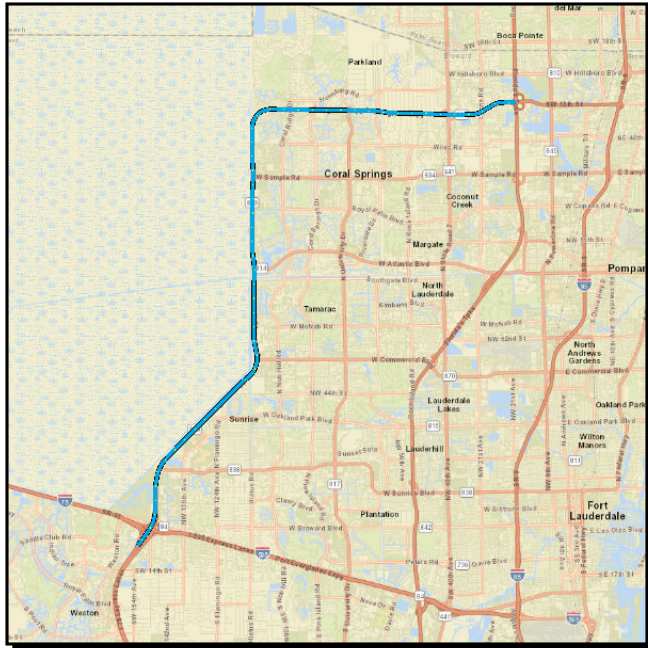

Work Summary: LIGHTING

From:

To:

Lead Agency: FDOT

0

MTP Pg.: 5-3

Phase	Fund Source	2023	2024	2025	2026	2027	Total
MNT	PKM1	160,000	160,000	160,000	160,000	160,000	800,000
Total		160,000	160,000	160,000	160,000	160,000	800,000

Prior Year Cost: 1,073,888

Future Year Cost:

Total Project Cost: 1,873,888

Project Description: