

# TRANSPORTATION IMPROVEMENT PROGRAM

FY 2021-2025



Municipal Reports

Parkland

**Section 1 - HIGHWAYS**

---

**4399951 HOLMBERG RD FROM HERON BAY BLVD TO PINE ISLAND RD**

**Non-SIS**

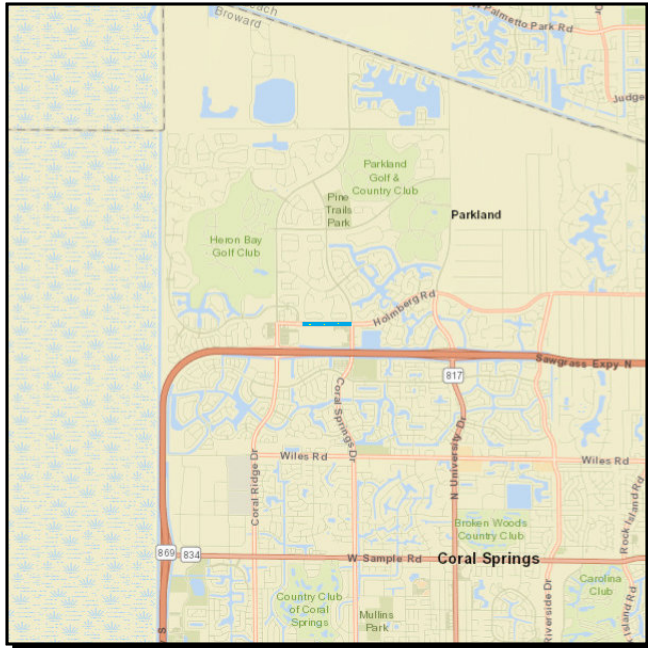

**Work Summary:** BIKE LANE/SIDEWALK **From:**  
**To:**  
**Lead Agency:** FDOT **Length:** .514  
**MTP Pg.:** 5-3

Phase	Fund Source	2021	2022	2023	2024	2025	Total
ENV	TALT	40,000	0	0	0	0	<b>40,000</b>
CST	TALT	0	39,354	0	0	0	<b>39,354</b>
CST	LF	0	82,284	0	0	0	<b>82,284</b>
CST	SU	0	495,514	0	0	0	<b>495,514</b>
CST	TALU	0	94,887	0	0	0	<b>94,887</b>
<b>Total</b>		<b>40,000</b>	<b>712,039</b>	<b>0</b>	<b>0</b>	<b>0</b>	<b>752,039</b>

**Prior Year Cost:** 265,000

**Future Year Cost:**

**Total Project Cost:** 1,017,039

**Project Description:** 2016 MPO CSLIP PRIORITY #10 FDOT IS DOING THE PROJECT ON BEHALF OF CITY OF PARKLAND RESTRIPEING AND WIDENING FOR BICYCLE LANES AND THE ADDITION OF A RIGHT-TURN LANE.

**4365641 LOXAHATCHEE RD. FROM ARTHUR MARSHALL LOXAHATCHEE REFUGE TO SR-7/US-441**

**Non-SIS**

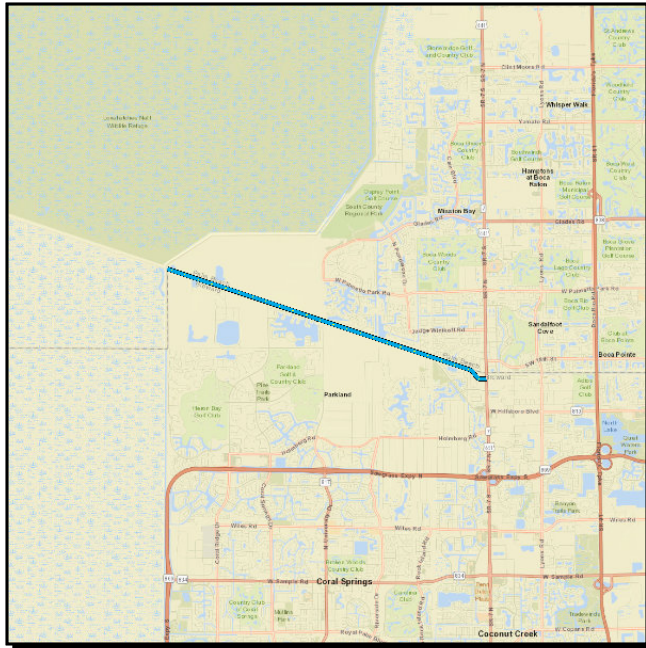

**Work Summary:** ROAD RECONSTRUCTION - 2

**From:**

**To:**

**Lead Agency:** FDOT

**Length:** 6.150

**MTP Pg.:** 5-3

Phase	Fund Source	2021	2022	2023	2024	2025	Total
CST	LF	0	0	4,827,876	0	0	4,827,876
CST	SU	0	0	12,653,092	0	0	12,653,092
CST	SA	0	0	5,598,231	0	0	5,598,231
<b>Total</b>		<b>0</b>	<b>0</b>	<b>23,079,199</b>	<b>0</b>	<b>0</b>	<b>23,079,199</b>

**Prior Year Cost:** 2,177,005

**Future Year Cost:**

**Total Project Cost:** 25,256,204

**Project Description:** 2015 MPO PRIORITY #6 MPO BIKE/PED PROGRAM PROJECT 5202=LF WITH THE CITY OF PARKLAND 5203=LF WITH BROWARD COUNTY REALIGNING EXIST 2 LANE ROAD FOR ADDITION OF BIKE LANE

**4415801 PARKSIDE DRIVE FROM HOLMBERG ROAD TO LOXAHATCHEE ROAD**

**Non-SIS**

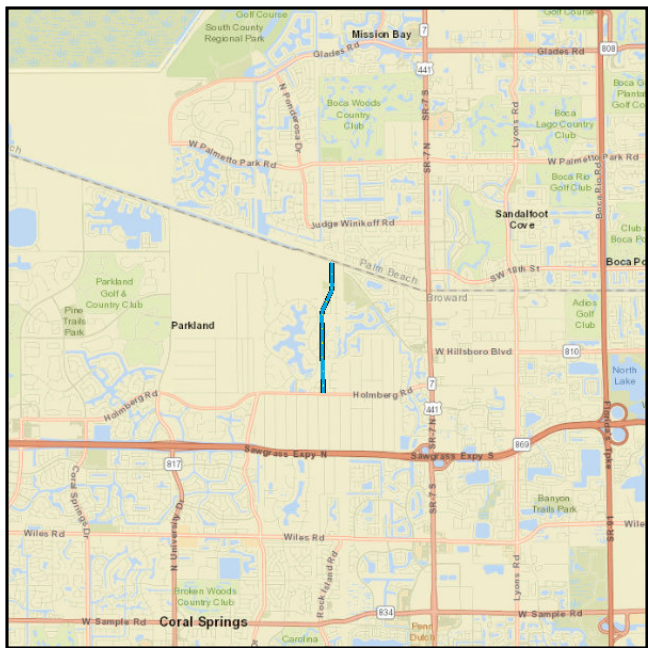

**Work Summary:** BIKE LANE/SIDEWALK

**From:**

**To:**

**Lead Agency:** FDOT

**Length:** 1.544

**MTP Pg.:** 5-3

Phase	Fund Source	2021	2022	2023	2024	2025	Total
PE	SU	909,832	0	0	0	0	<b>909,832</b>
ENV	SU	0	10,000	0	0	0	<b>10,000</b>
CST	SU	0	0	0	0	2,134,529	<b>2,134,529</b>
CST	SA	0	0	0	0	1,002,085	<b>1,002,085</b>
<b>Total</b>		<b>909,832</b>	<b>10,000</b>	<b>0</b>	<b>0</b>	<b>3,136,614</b>	<b>4,056,446</b>

**Prior Year Cost:**

**Future Year Cost:**

**Total Project Cost:** 4,056,446

**Project Description:** 2020 MPO CSLIP PRIORITY #1 FDOT IS DOING THE PROJECT ON BEHALF OF CITY OF PARKLAND

**Section 2 - TURNPIKE**

---

**4354611 WIDEN SAWGRASS (SR869) ATLANTIC BLVD TO SR7 (MP 8.6-18.4) (6TO10 LNS)**

**SIS**

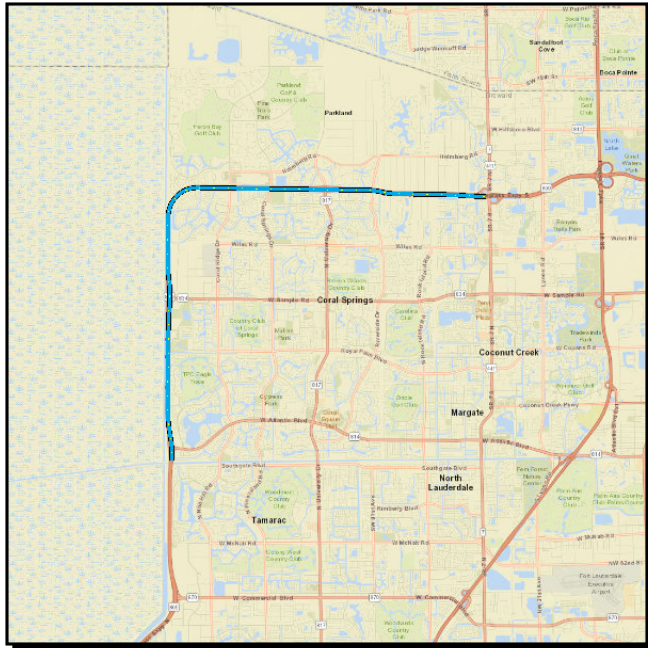

**Work Summary:** ADD LANES & RECONSTRUCT

**From:**

**To:**

**Lead Agency:** FDOT

**Length:** 10.582

**MTP Pg.:** 5-6

Phase	Fund Source	2021	2022	2023	2024	2025	Total
ROW	PKYI	70,500	0	0	0	0	<b>70,500</b>
PE	PKYI	1,000,000	0	0	0	0	<b>1,000,000</b>
CST	PKBD	0	204,375,348	0	0	0	<b>204,375,348</b>
RRU	PKBD	0	500,000	0	0	0	<b>500,000</b>
ENV	PKYI	0	100,000	0	0	0	<b>100,000</b>
<b>Total</b>		<b>1,070,500</b>	<b>204,975,348</b>	<b>0</b>	<b>0</b>	<b>0</b>	<b>206,045,848</b>

**Prior Year Cost:** 18,925,728  
**Future Year Cost:**  
**Total Project Cost:** 224,971,576  
**Project Description:**

**Section 9 - Maintenance**

---



**4367295 HIGHWAY LIGHTING - SAWGRASS XWAY (SR 869)**

**Non-SIS**



**Work Summary:** LIGHTING

**From:**

**To:**

**Lead Agency:** FDOT

**Length:** .000

**MTP Pg.:** 5-3

Phase	Fund Source	2021	2022	2023	2024	2025	Total
MNT	PKM1	100,000	100,000	100,000	100,000	100,000	500,000
<b>Total</b>		<b>100,000</b>	<b>100,000</b>	<b>100,000</b>	<b>100,000</b>	<b>100,000</b>	<b>500,000</b>

**Prior Year Cost:** 748,058

**Future Year Cost:**

**Total Project Cost:** 1,248,058

**Project Description:**