



Legend

- SUNR-013
- SUNR-063
- Municipality
- Unincorporated

Suggested Work Mix: Traffic Circles, Speed Tables, Intersection Improvements
Primary Work Mix: Safety Project
Secondary Work Mix: Signing/Pavement

Project Description & Project Scope Installation of traffic calming measures on NW 29th Manor from NW 105th Lane to NW 115th Terrace.

Project consists of two phases. The first phase is the design and construction of speed tables along NW 29th Manor. The second phase will consist in performing a traffic study to determine if traffic circles are warranted at the intersection of NW 120th

FROM: From NW 120th Way along NW 29th Manor
To: To NW 105th Lane along NW 29th Manor

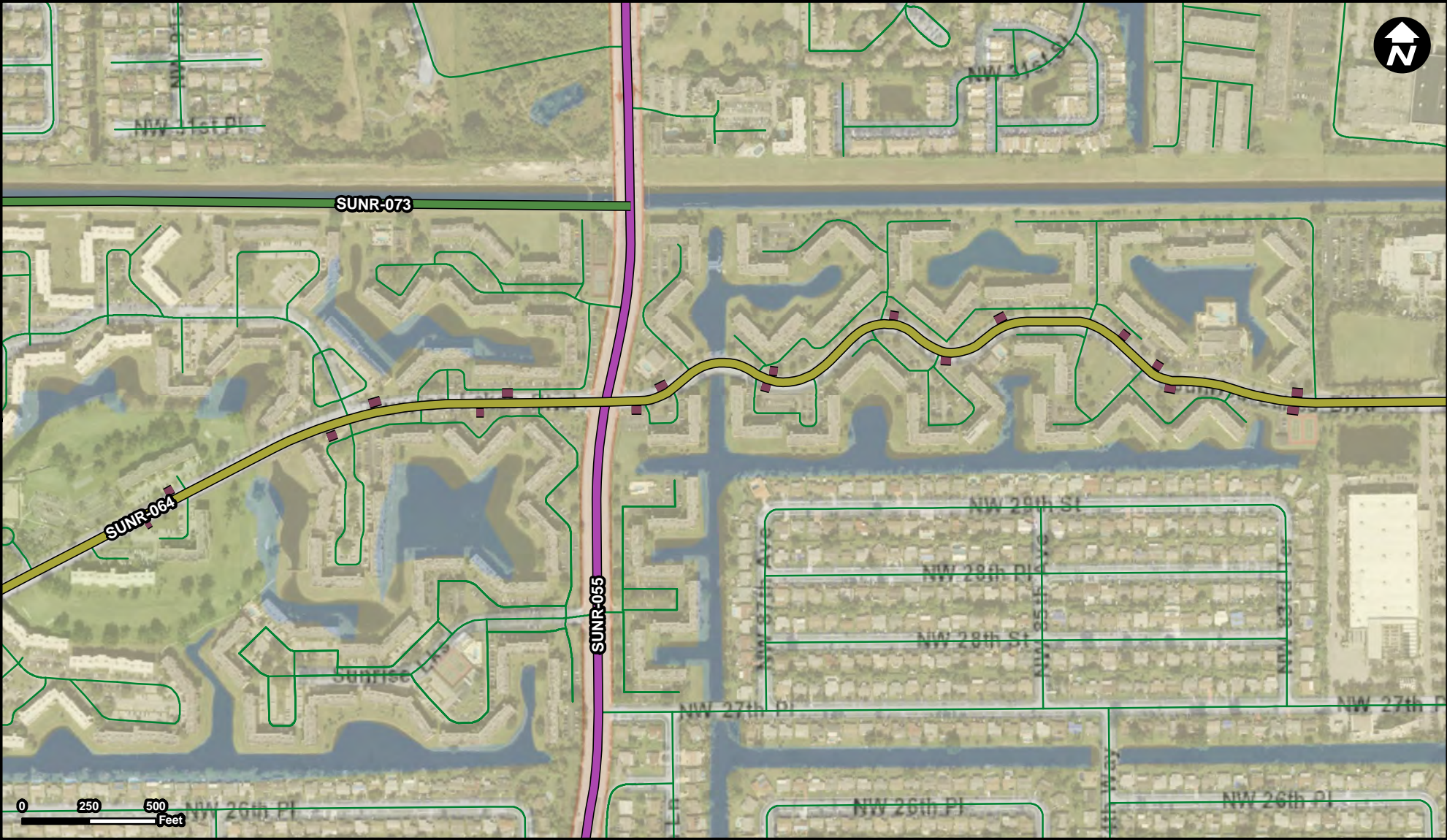

Legend

- SUNR-014
- SUNR-055
- SUNR-064
- SUNR-073
- Municipality
- Unincorporated

Suggested Work Mix:
Primary Work Mix:
Secondary Work Mix:

Transit Routing
Transit Improvement
Safety Project

Project Description & Project Scope



Installation of bus shelters with solar lighting at all bus stops throughout the City. Additional features may include, a bicycle rack, a bench, and a trash receptacle.

Renovate 25 bus shelters to develop an architecturally attractive structure that provides a safe and comfortable rider environment. This will result in a higher bus ridership, thereby reducing vehicle congestion and

FROM:
To:



Legend

-  SUNR-016
-  Municipality
-  Unincorporated

Suggested Work Mix: Landscaping, Hardscape, Signage
Primary Work Mix: Signing/Pavement
Secondary Work Mix: Safety Project

Project Description & Project Scope Entryway/Gateway and Landscape Improvements on Sunset Strip near the intersection of Sunrise Boulevard.

As part of the gateway design, the physical crossing will be designed to maximize pedestrian crossings. The City would like to use textured/colored pavers or similar notable treatments in the crosswalks at the gateway to improve mobility and access. The

FROM:
To:



SUNR-013	SUNR-067
SUNR-017	SUNR-071
SUNR-019	SUNR-076
SUNR-024	SUNR-077
SUNR-063	SUNR-079
SUNR-065	Municipality
SUNR-066	Unincorporated

FROM: Intersection of Flamingo Road and NW 136th Avenue
To: Intersection of Sunrise Blvd and NW136th Avenue

Traffic Circles, Speed Tables, Intersection Improvements

Landscaping

Safety Project

Project Description & Project Scope

This project will enhance approximately 1.55 miles of the median on Panther Parkway from Sunrise Blvd to Flamingo Road with new landscaping material, a new irrigation system, and hardscaping.

Project includes landscaping and hardscape improvements for medians on Panther Parkway, between Flamingo Road and Sunrise Blvd. Hardscape improvements include replacement and upgrades of brick

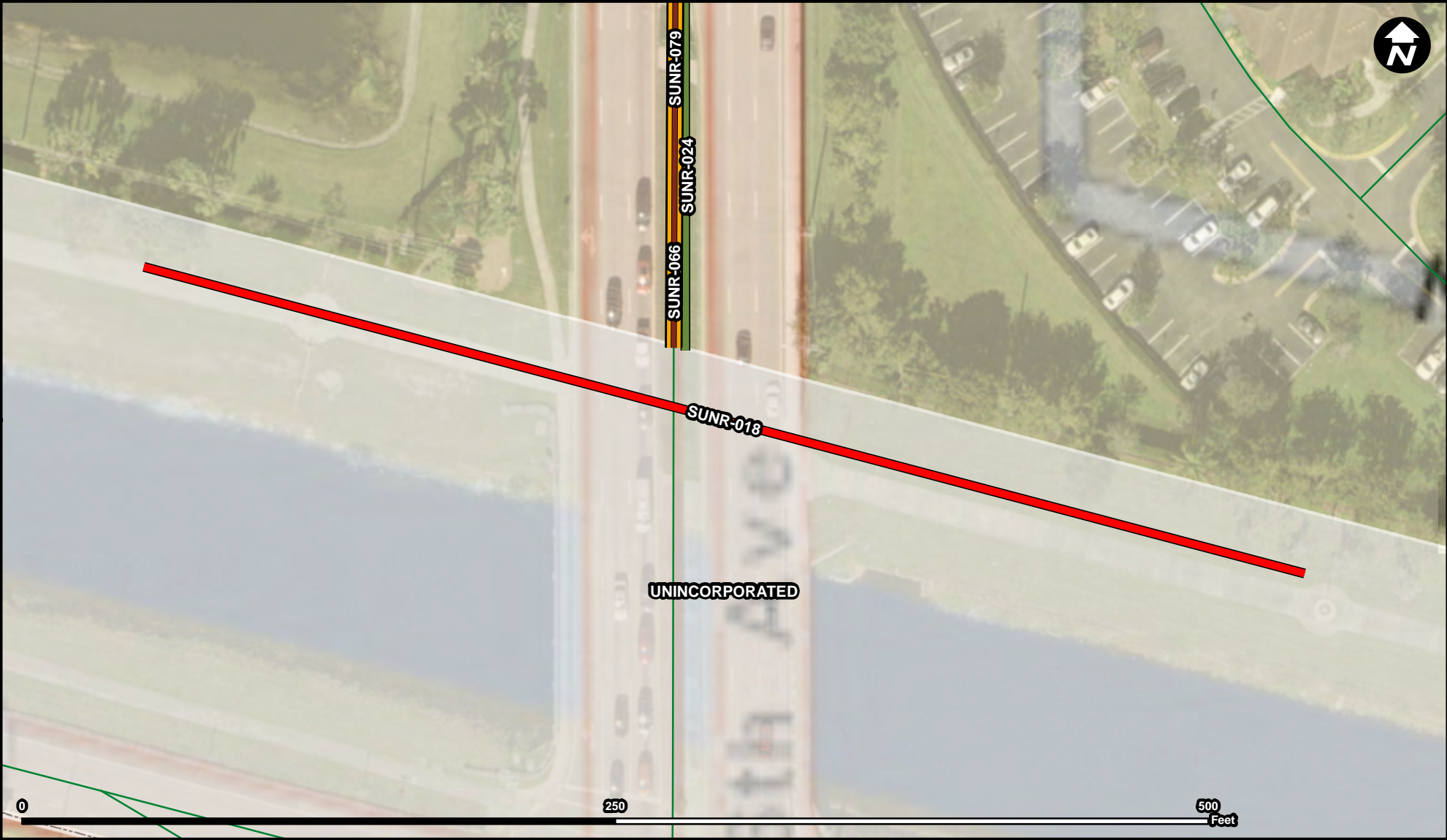

Legend

- SUNR-018
- SUNR-024
- SUNR-066
- SUNR-079
- Municipality
- Unincorporated

Suggested Work Mix:
Primary Work Mix:
Secondary Work Mix:

Bicycle Pedestrian Infrastructure
Bridge
Safety Project

Project Description & Project Scope

Bicycle and Pedestrian Crossing Improvements connecting the New River Greenway.

This project provides for connectivity and safety improvements, specifically bicycle and pedestrian crossing improvements at NW 136 Avenue and the New River Greenway. A bicycle and pedestrian bridge is proposed as an overpass for the New River Greenway a

FROM: New River Greenway east of NW 136 Avenue
To: New River Greenway west of NW 136 Avenue

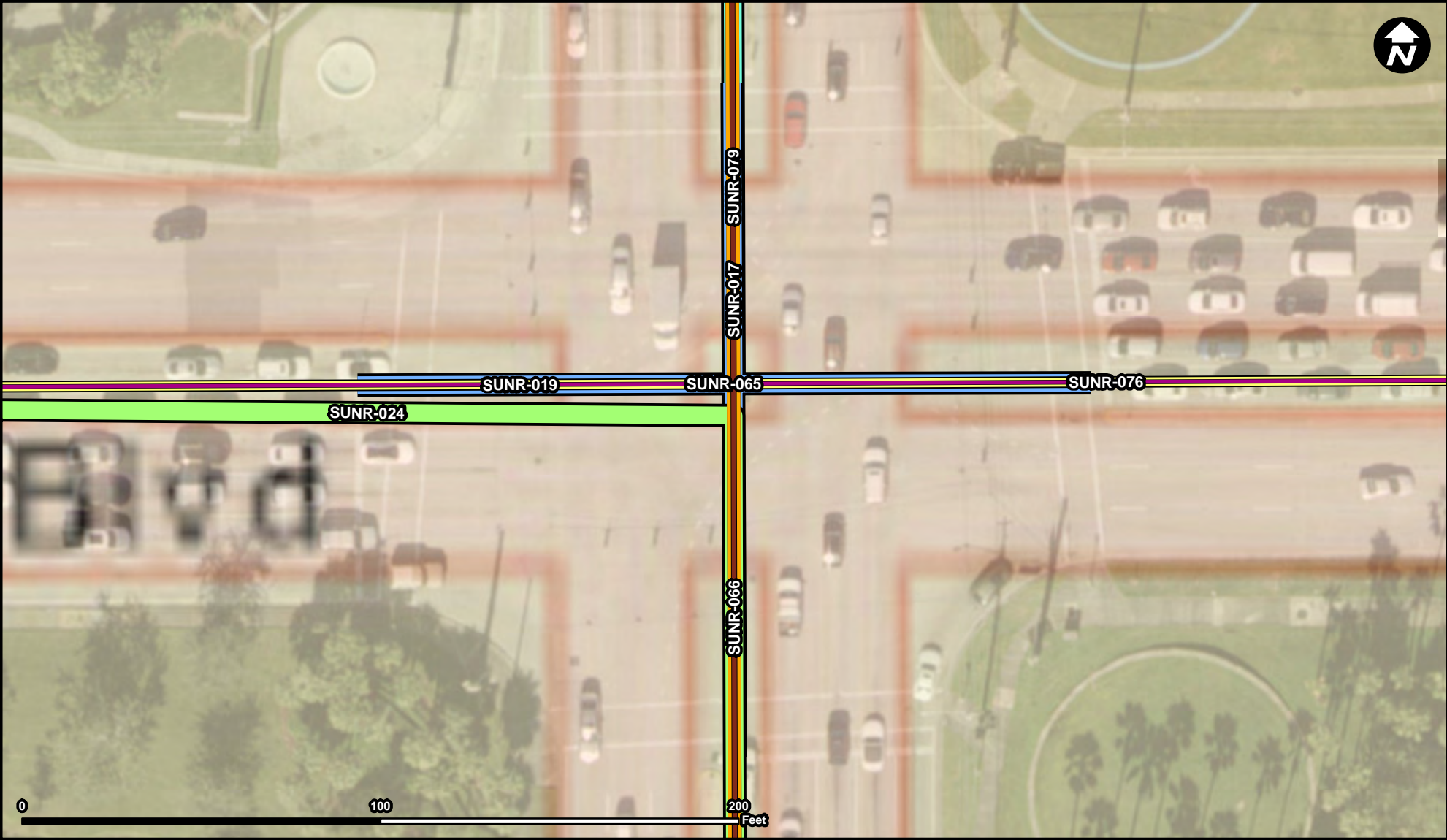

Legend

- SUNR-017 Municipality
- SUNR-019 Unincorporated
- SUNR-024
- SUNR-065
- SUNR-066
- SUNR-076
- SUNR-079

Suggested Work Mix:
Primary Work Mix: Bicycle Pedestrian Infrastructure
Secondary Work Mix: Transit Improvement Intersection

Project Description & Project Scope
Bicycle and Pedestrian Crossing Improvements at the intersection of NW 136th Ave and Sunrise Boulevard.
Project includes an elevated pedestrian and bicycle crossing at the intersection of NW 136th Avenue and Sunrise Blvd.

FROM:
To:

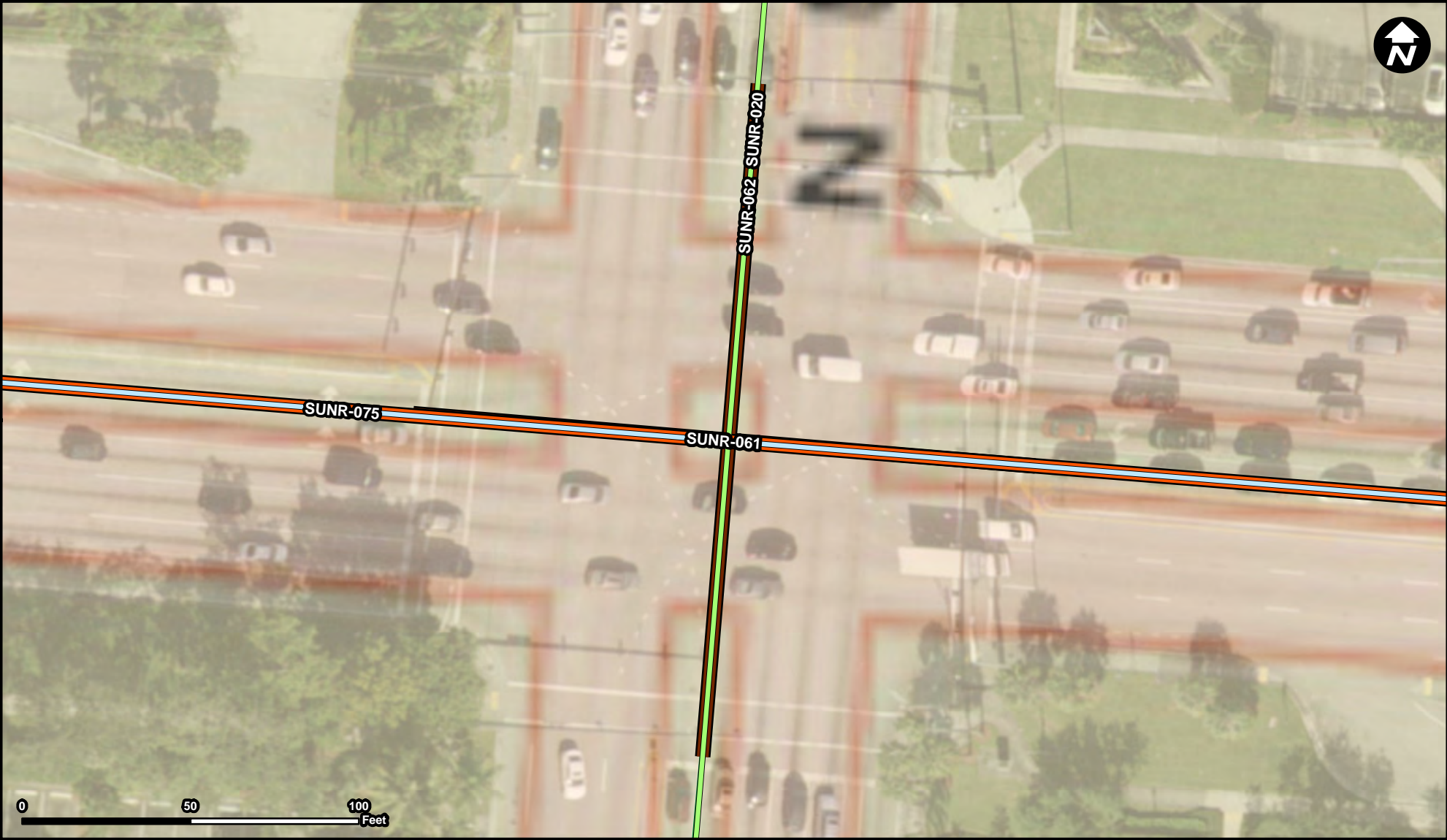

Legend

- SUNR-020
- SUNR-061
- SUNR-062
- SUNR-075
- Municipality
- Unincorporated

Suggested Work Mix:
Primary Work Mix:
Secondary Work Mix:

Bicycle Pedestrian Infrastructure
Bike Lane Sidewalk
Safety Project

Bicycle and Pedestrian Crossing Improvements at the intersection of Oakland Park Boulevard and University Drive.

Bicycle and Pedestrian Crossing Improvements at the intersection of Oakland Park Boulevard and University Drive to provide safe connectivity. Project includes bicycle and pedestrian crossing safety improvements using pedestrian signalization & cross wal

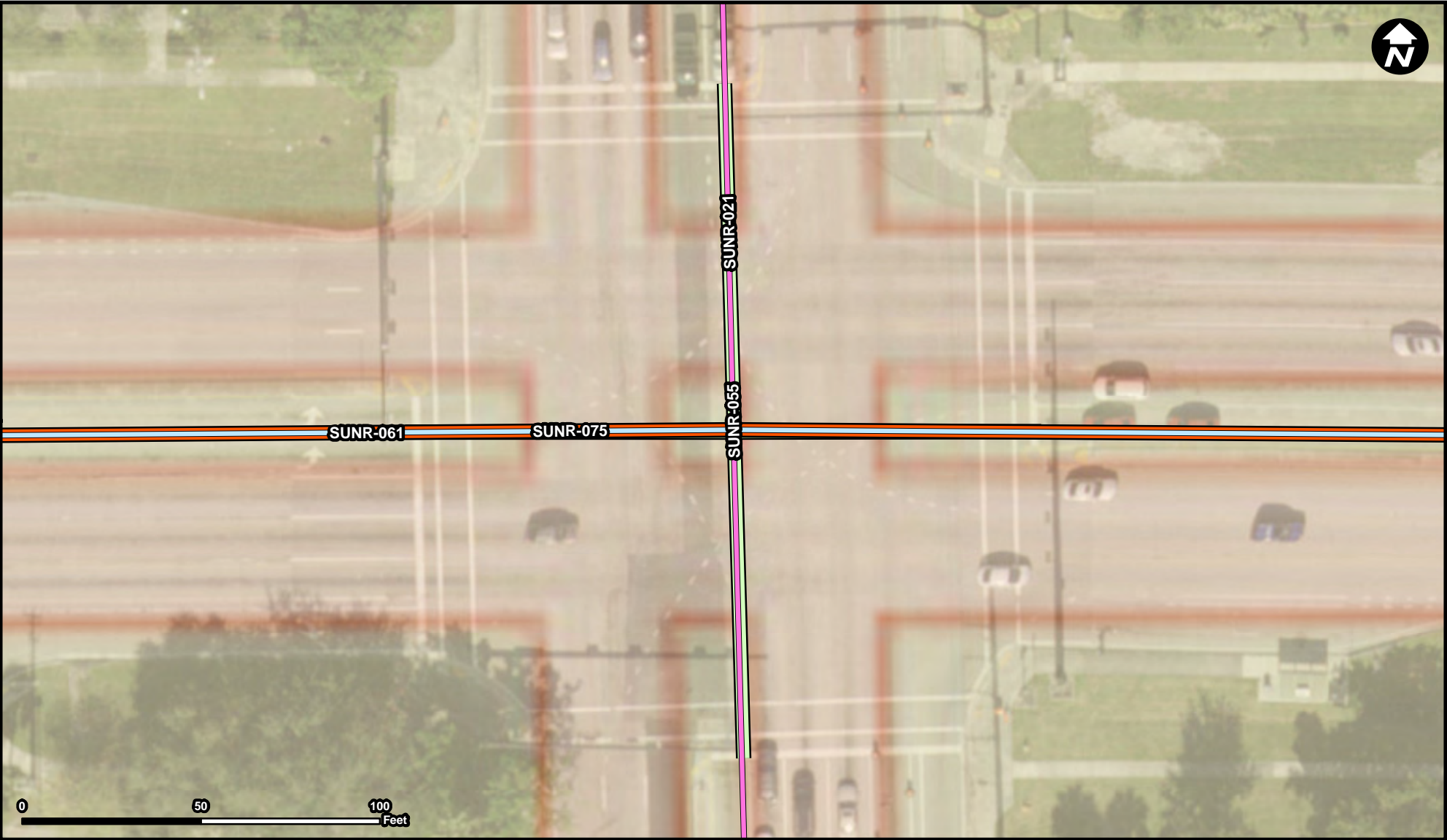

Legend

- SUNR-021
- SUNR-055
- SUNR-061
- SUNR-075
- Municipality
- Unincorporated

Suggested Work Mix:
Primary Work Mix: Bicycle Pedestrian Infrastructure
Secondary Work Mix: Bike Lane Sidewalk Safety Project

Project Description & Project Scope FROM:
Bicycle and Pedestrian Crossing Improvements at the intersection of Oakland Park Boulevard and Pine Island Road. To:

Bicycle and Pedestrian Crossing Improvements at the intersection of Oakland Park Boulevard and Pine Island Road to provide safe connectivity. Project includes bicycle and pedestrian crossing safety improvements using pedestrian signalization and cross w

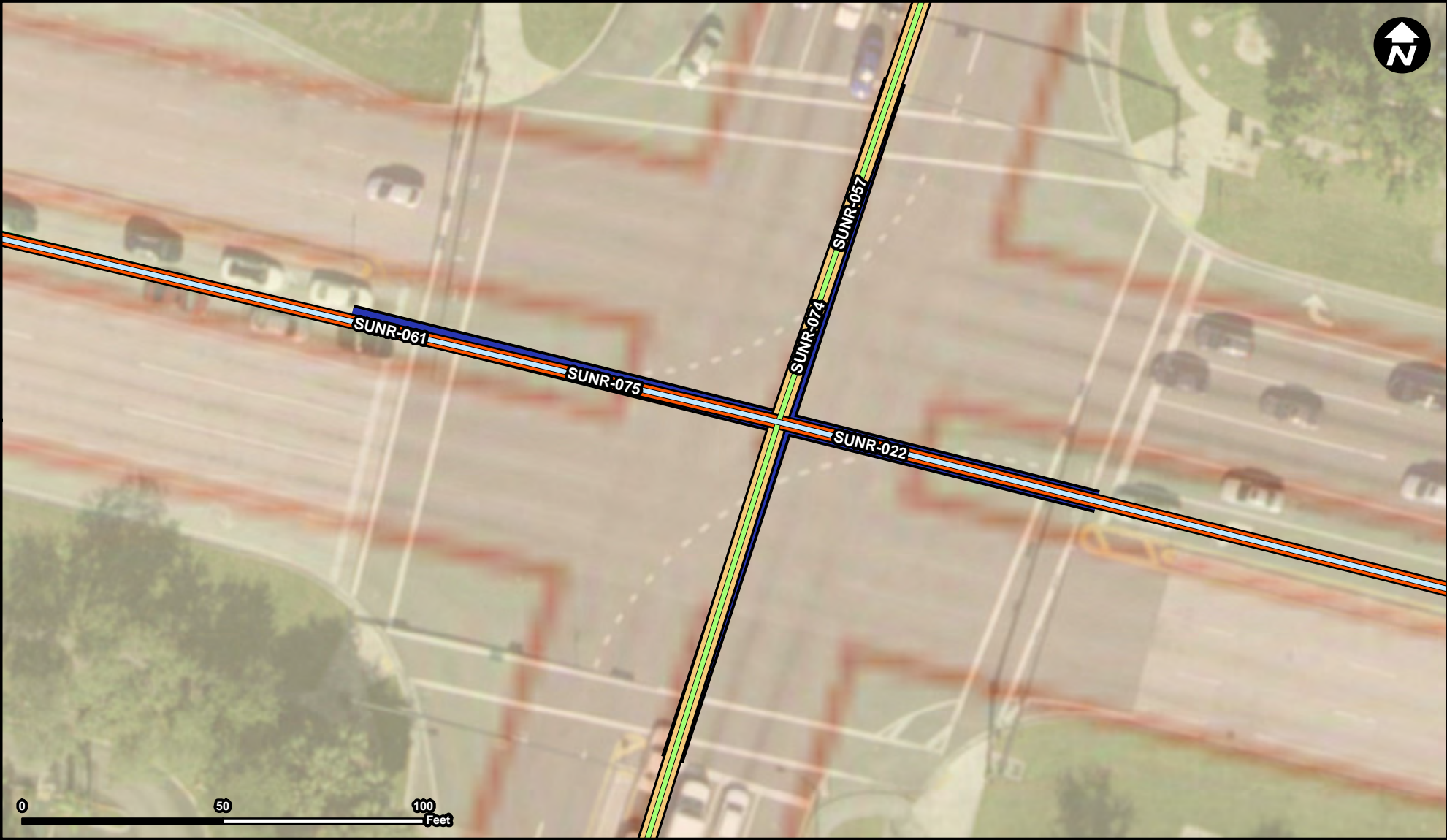

Legend

- SUNR-022
- SUNR-057
- SUNR-061
- SUNR-074
- SUNR-075
- Municipality
- Unincorporated

Suggested Work Mix:
Primary Work Mix:
Secondary Work Mix:

Bicycle Pedestrian Infrastructure
Bike Lane Sidewalk
Safety Project

Project Description & Project Scope







Bicycle and Pedestrian Crossing Improvements at the intersection of Oakland Park Boulevard and Nob Hill Road to provide safe connectivity. Project includes various improvements at intersection - pedestrian signalization and crosswalks, wider sidewalks,

Source: Broward Municipal Surtax Projects - BMPO; ESRI Basemap

FROM:
To:



Legend

-  SUNR-023
-  SUNR-056
-  SUNR-061
-  SUNR-075
-  Municipality
-  Unincorporated

Suggested Work Mix: Bicycle Pedestrian Infrastructure
Primary Work Mix: Bike Lane Sidewalk
Secondary Work Mix: Safety Project

Project Description & Project Scope Bicycle and Pedestrian Crossing Improvements at the intersection of Oakland Park Boulevard and Hiatus Road.

Bicycle and Pedestrian Crossing Improvements at the intersection of Oakland Park Boulevard and Hiatus Road to provide safer connectivity. Project will provide improved bicycle and pedestrian safety with wider sidewalks and additional lighting and provide

FROM:
To:

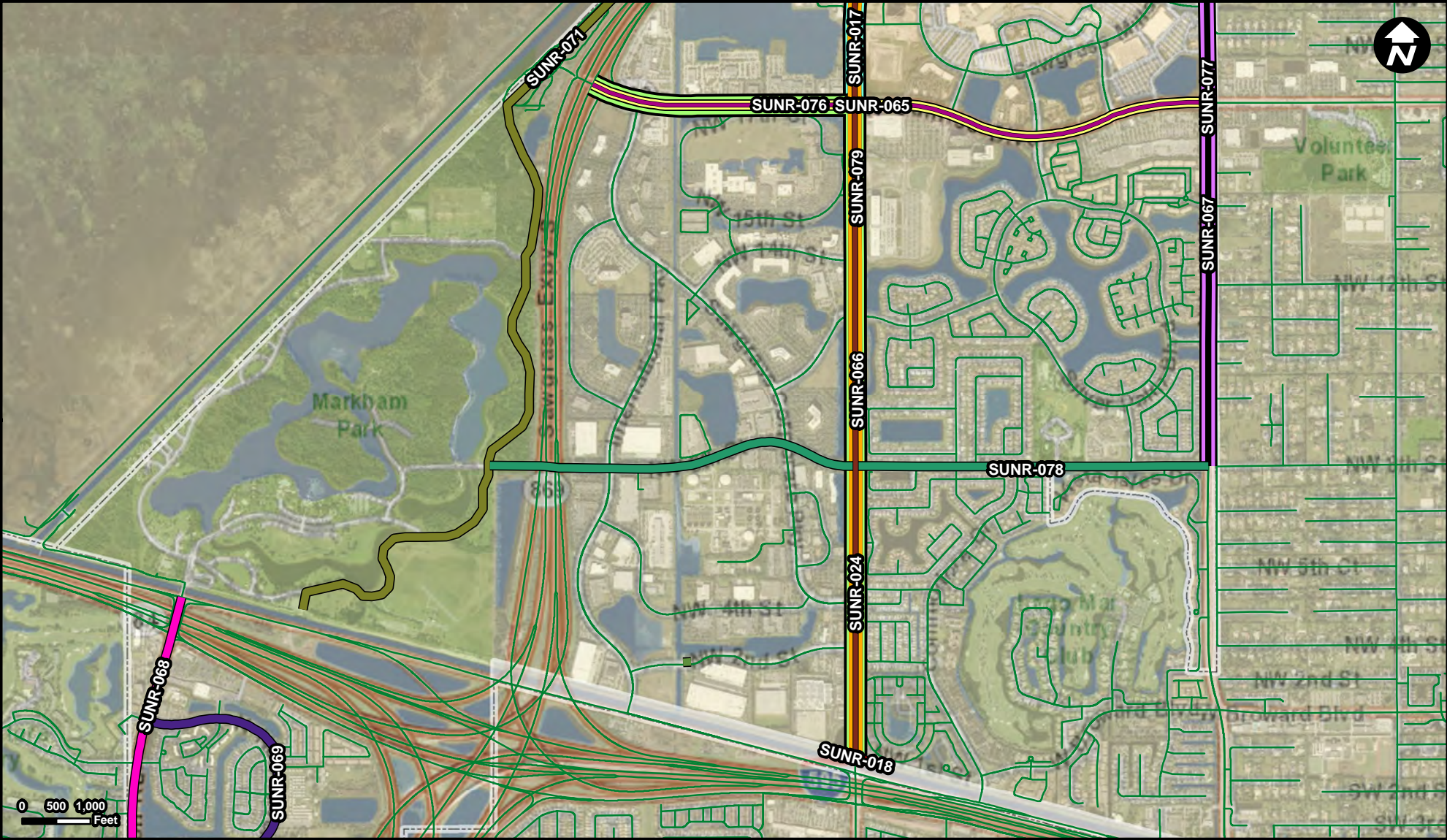

Legend

SUNR-017	SUNR-067	SUNR-079	
SUNR-018	SUNR-068		Municipality
SUNR-019	SUNR-069		Unincorporated
SUNR-024	SUNR-071		
SUNR-030	SUNR-076		
SUNR-065	SUNR-077		
SUNR-066	SUNR-078		

Suggested Work Mix: Landscaping, Hardscape, Signage
Primary Work Mix: Landscaping
Secondary Work Mix: Safety Project

Project Description & Project Scope



Landscape & irrigation improvements to the medians on Sunrise Blvd. from the Sawgrass Expressway to NW 136th Ave. along with the medians on NW 136th Ave. from Sunrise Blvd. to SR 84. Work includes new gateway structures.

Project includes landscaping and irrigation improvements to the medians on Sunrise Blvd from the Sawgrass Expressway to NW 136th Avenue

FROM:
To:



Legend

-  SUNR-030
-  Municipality
-  Unincorporated

Suggested Work Mix: Resiliency Improvements
Primary Work Mix: Safety Project
Secondary Work Mix: Safety Project

Project Description & Project Scope
Rehabilitation of the pump station structure, pumping systems, intake, and outfall of the facility.

The City owns and maintains Stormwater Pump Station #8, which provides flood protection for residential and commercial properties within the basin. The City desires to upgrade the facility with new infrastructure. The current outfall must enter a stillin

FROM:
To:



Legend

- SUNR-031
- Municipality
- Unincorporated

Suggested Work Mix: Landscaping, Hardscape, Signage
Primary Work Mix: Signing/Pavement
Secondary Work Mix: Safety Project

Project Description & Project Scope Improvement as recommended by a comprehensive master plan such as greenways within neighborhoods, public transportation improvements, modifications to roadways to decrease cut-through traffic, and streetscaping projects to improve aesthetics.

Phase I of this area wide project would focus on improvements in the Village Center on Sunset Strip between NW 68th Avenue and NW 64th

FROM:
To:

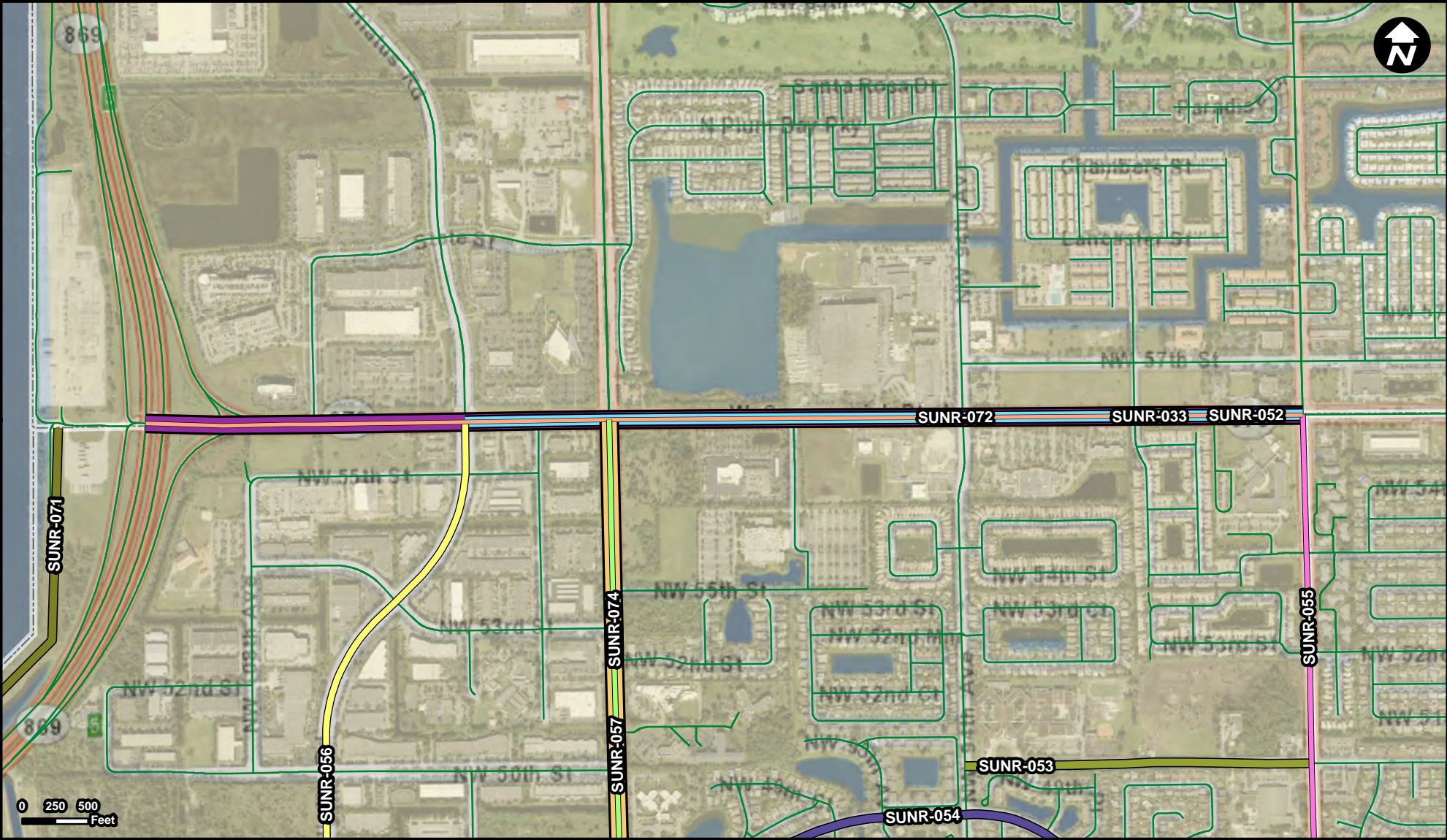

Legend

- SUNR-033
- SUNR-071
- SUNR-052
- SUNR-072
- SUNR-053
- SUNR-074
- SUNR-054
- Municipality
- SUNR-055
- Unincorporated
- SUNR-056
- SUNR-057

Suggested Work Mix:
Primary Work Mix:
Secondary Work Mix:

Landscaping, Hardscape, Signage
Landscaping
Safety Project

Project Description & Project Scope

This project will enhance approximately 1.5 miles of median on Commercial Blvd. from Pine Island Rd. to the Sawgrass Expressway with new landscaping, irrigation, and hardscaping. This will be a joint project between Sunrise and Tamarac.

Landscaping and hardscape improvements including brick pavers, landscaping, and lighting for medians within Commercial Blvd between

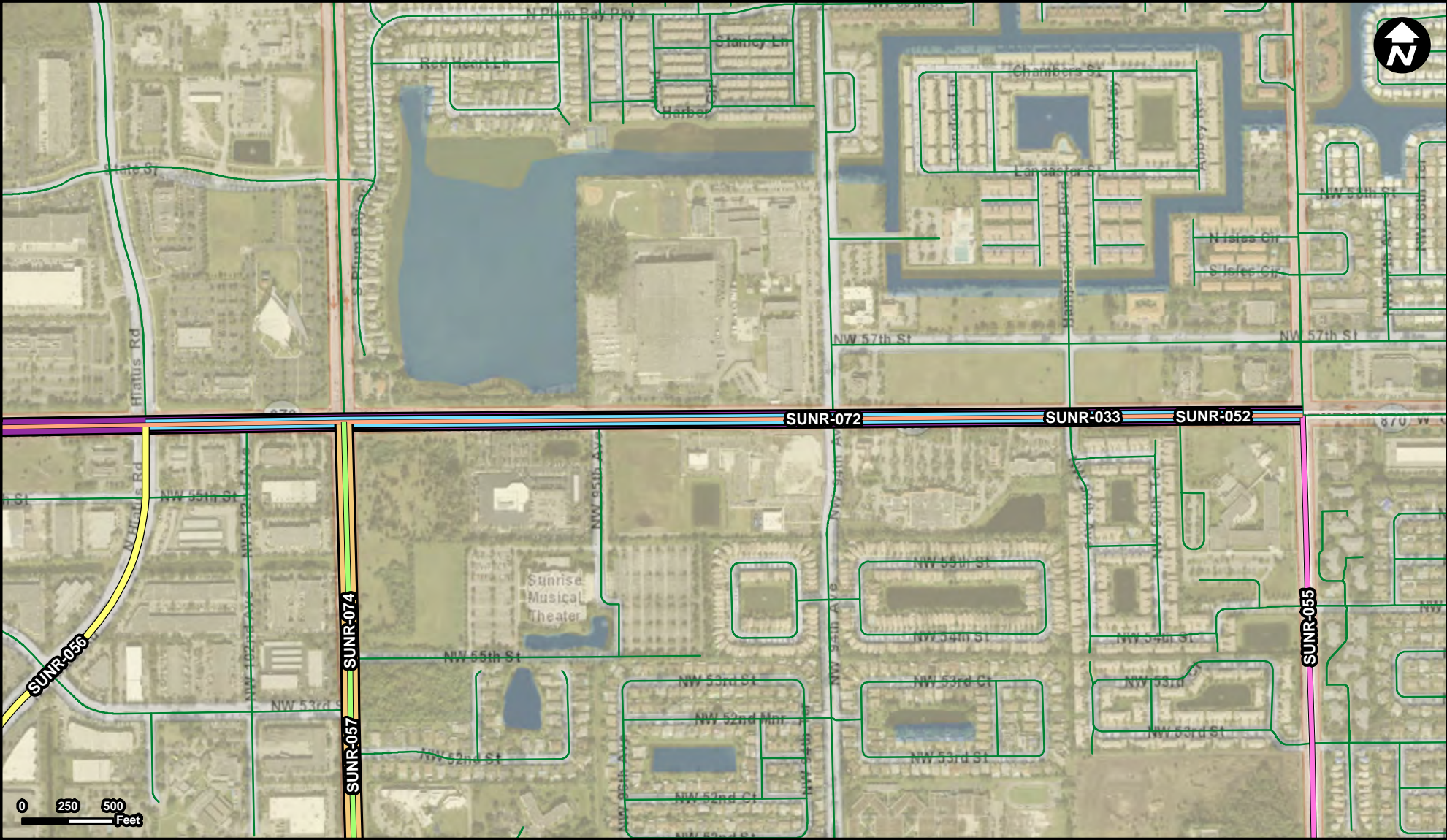

Legend

- SUNR-033 Municipality
- SUNR-052 Unincorporated
- SUNR-055
- SUNR-056
- SUNR-057
- SUNR-072
- SUNR-074

Suggested Work Mix: Bicycle Pedestrian Infrastructure
Primary Work Mix: Bike Lane Sidewalk
Secondary Work Mix: Safety Project

Project Description & Project Scope
New bicycle lanes along Commercial Blvd from Hiatus Road to Pine Island Road as part of the City's Complete Street Initiative.
Narrow existing travel lanes to accommodate 5 ft bike lane on both sides of the roadway; Coordinate with the City of Tamarac

FROM: Commercial Blvd, from Hiatus Rd
To: Pine Island Rd

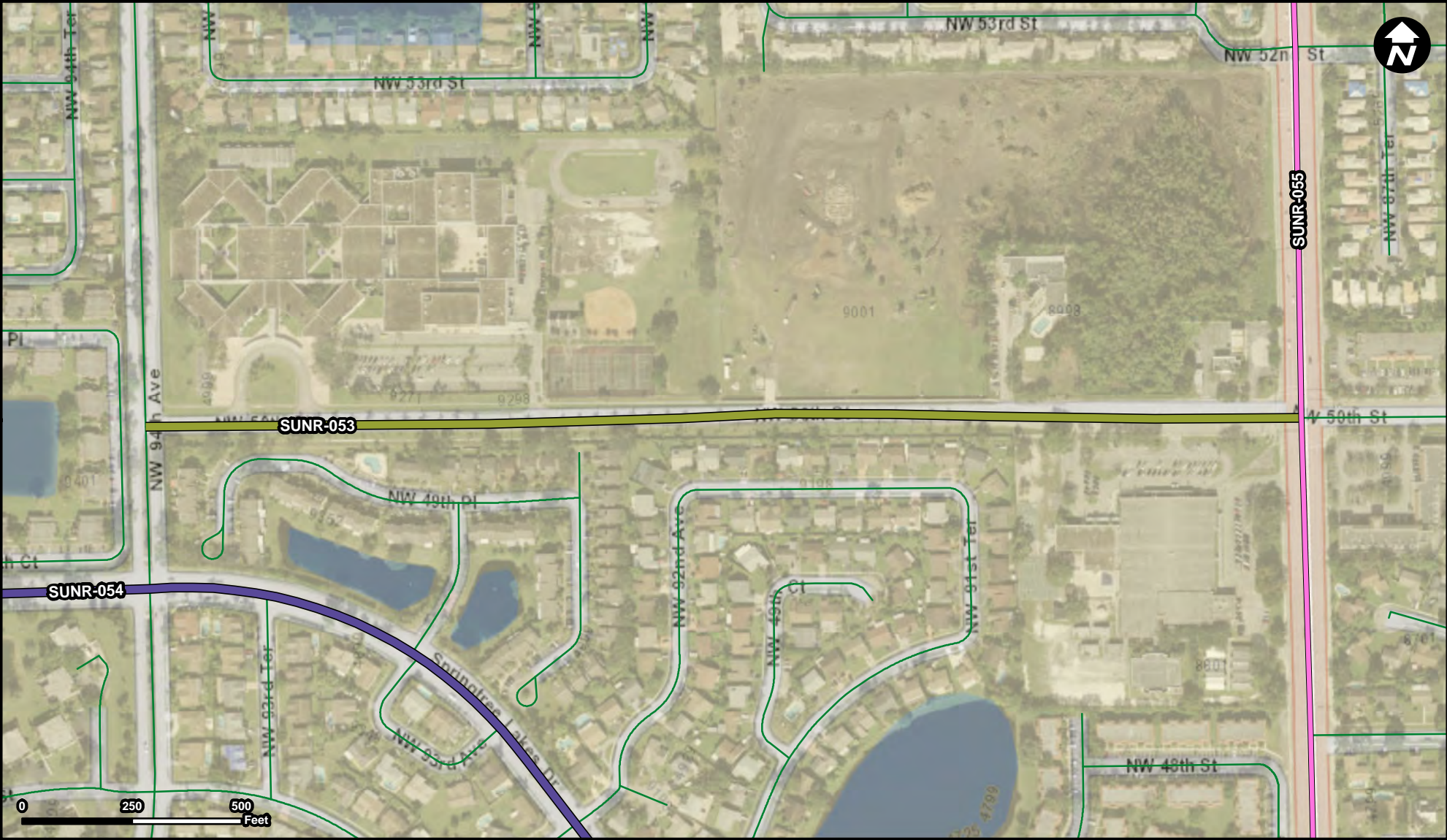

Legend

- SUNR-053
- SUNR-054
- SUNR-055
- Municipality
- Unincorporated

FROM: From NW 94th Ave along NW 50th Street
To: To Pine Island Rd along NW 50th Street

Suggested Work Mix:
Primary Work Mix:
Secondary Work Mix:

Bicycle Pedestrian Infrastructure
Bike Lane Sidewalk
Safety Project

Project Description & Project Scope

New bicycle lanes along NE 50th Street from NW 94th Avenue to Pine Island Road as part of the City's Complete Street Initiative.

Project consists of widening, milling, resurfacing, striping, and signage of NW 50th Street from NW 94th Avenue to N. Pine Island Road to provide a 5ft wide continuous bike lane on both sides of road. Detectable warning surfaces will be provided at the e

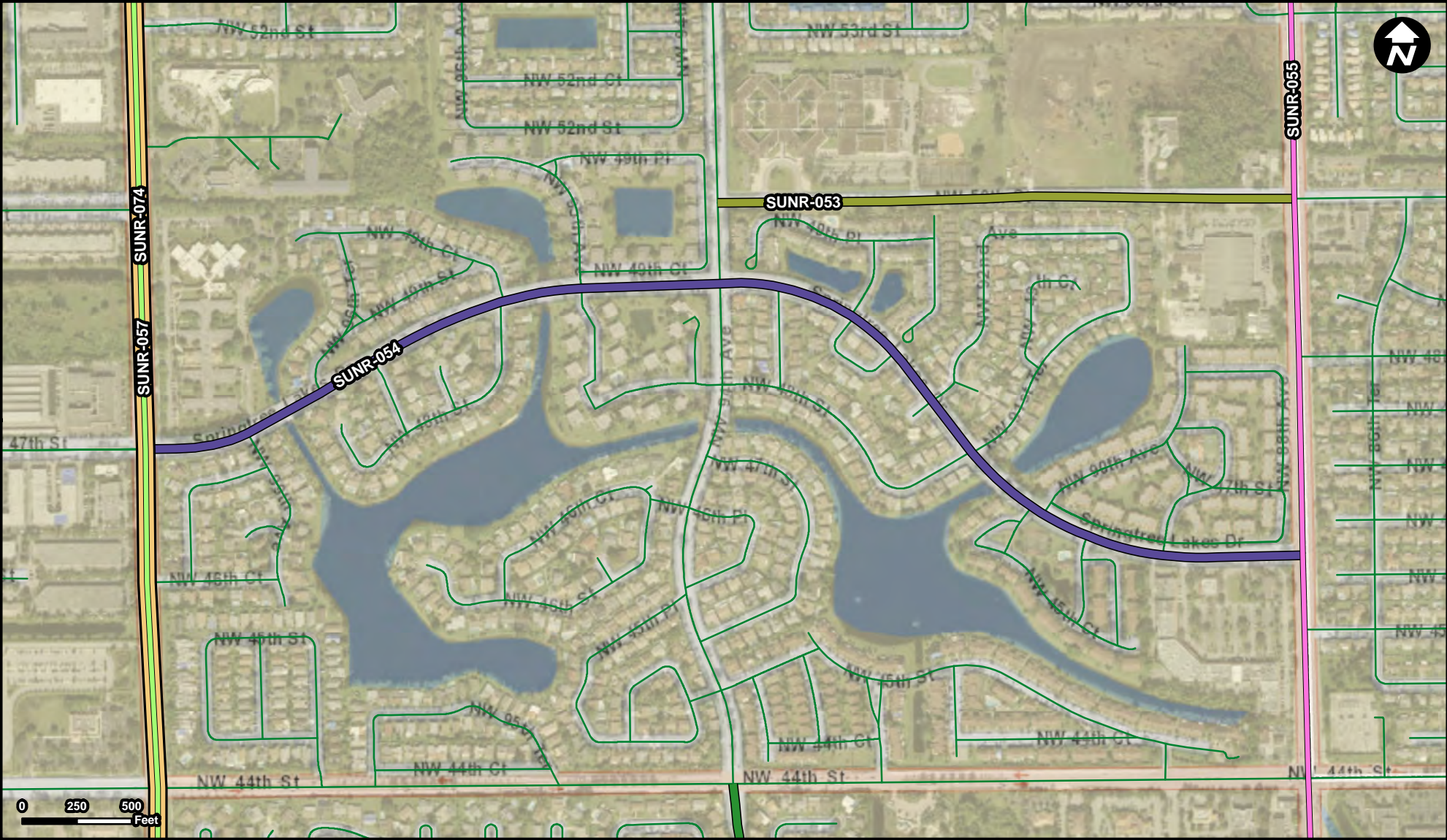

Legend

- SUNR-053
- SUNR-054
- SUNR-055
- SUNR-057
- SUNR-058
- SUNR-074
- Municipality
- Unincorporated

Suggested Work Mix:
Primary Work Mix:
Secondary Work Mix:

Bicycle Pedestrian Infrastructure
Bike Lane Sidewalk
Safety Project

Project Description & Project Scope

New bicycle lanes along Springtree Lakes Drive from Nob Hill Road to Pine Island Road as part of the City's Complete Street Initiative.

Preserve inside travel lane and center median left turn lane; Restripe outside travel lane to be a buffered bike lane with a 6ft bike lane and 3ft buffer.

FROM: Nob Hill Rd
To: Pine Island Rd

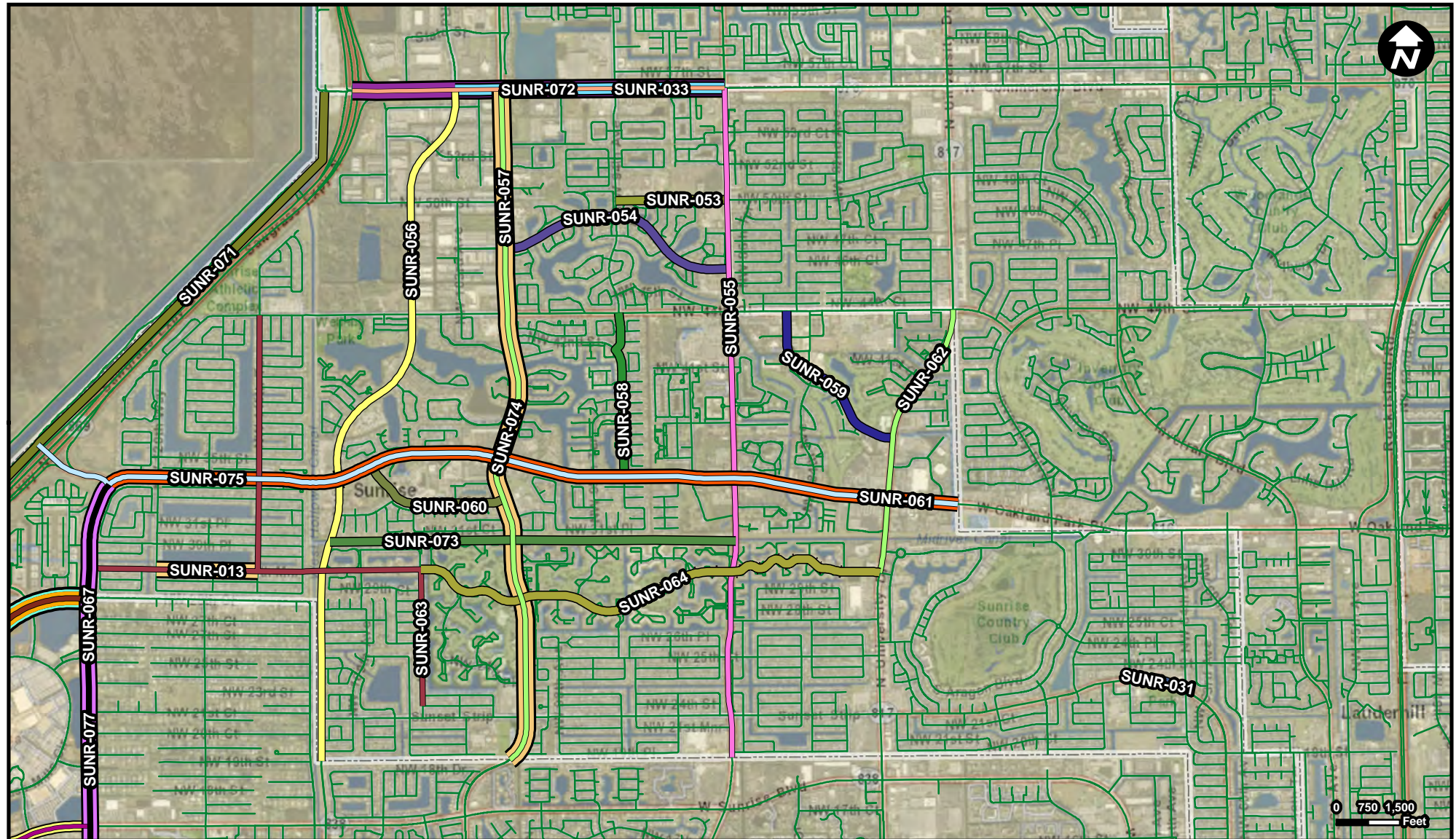

Legend

SUNR-013	SUNR-031	SUNR-057	SUNR-064	SUNR-074
SUNR-014	SUNR-033	SUNR-058	SUNR-065	SUNR-075
SUNR-017	SUNR-052	SUNR-059	SUNR-066	SUNR-076
SUNR-020	SUNR-053	SUNR-060	SUNR-067	SUNR-077
SUNR-021	SUNR-054	SUNR-061	SUNR-071	SUNR-079
SUNR-022	SUNR-055	SUNR-062	SUNR-072	
SUNR-023	SUNR-056	SUNR-063	SUNR-073	
				Municipality
				Unincorporated

Suggested Work Mix:

Primary Work Mix:

Secondary Work Mix:

Bicycle Pedestrian Infrastructure

Bike Lane Sidewalk

Safety Project

Project Description & Project Scope

New bicycle lanes along Pine Island Road from Commercial Boulevard to the C-13 Canal as part of the City's Complete Street Initiative.

Narrow travel lanes to accommodate 5ft bike lane on both sides of the roadway.

FROM: Commercial Blvd
To: Proposed 19th St Canal Trail

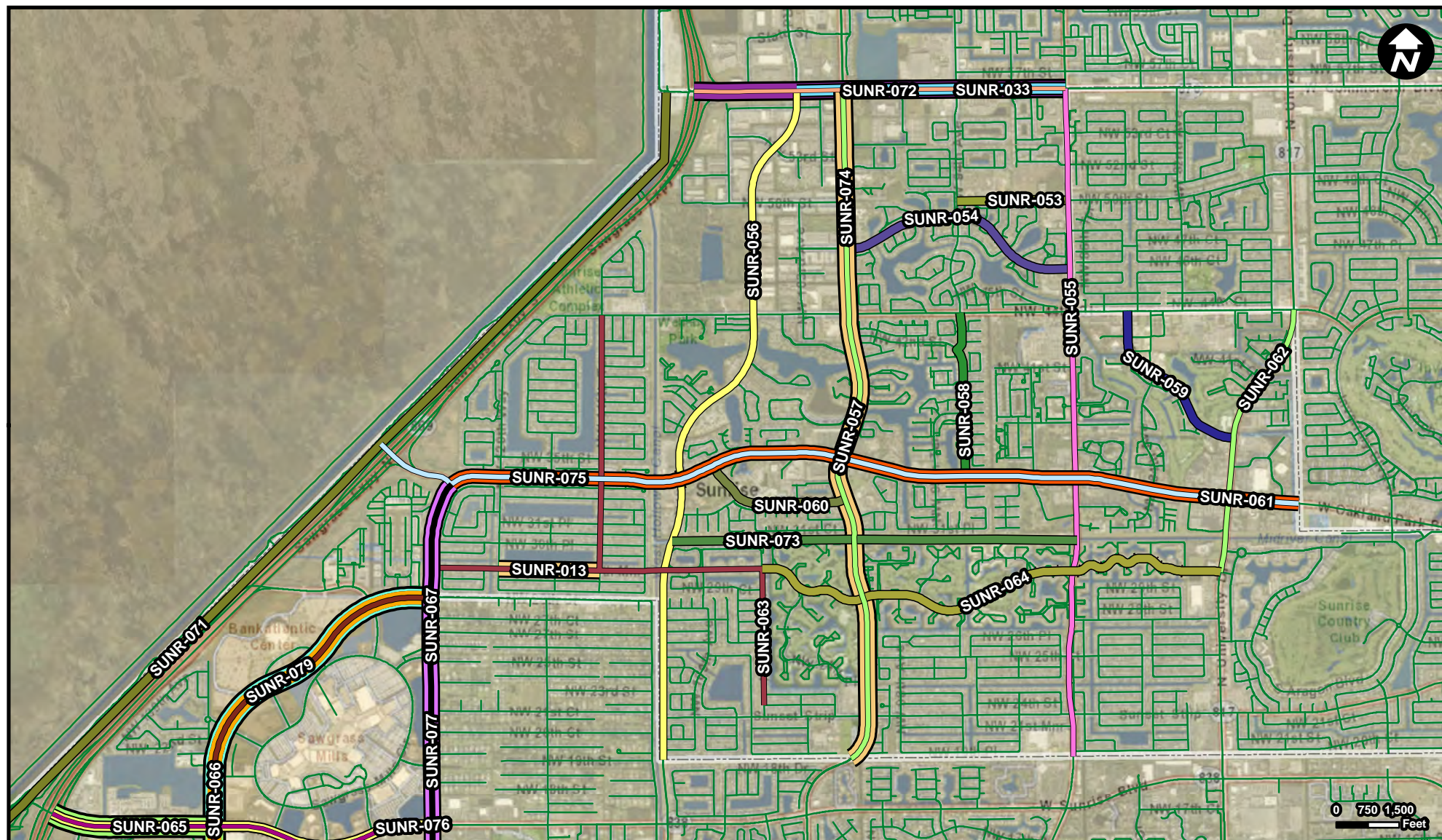

Legend

SUNR-013	SUNR-023	SUNR-056	SUNR-063	SUNR-073
SUNR-014	SUNR-024	SUNR-057	SUNR-064	SUNR-074
SUNR-017	SUNR-033	SUNR-058	SUNR-065	SUNR-075
SUNR-019	SUNR-052	SUNR-059	SUNR-066	SUNR-076
SUNR-020	SUNR-053	SUNR-060	SUNR-067	SUNR-077
SUNR-021	SUNR-054	SUNR-061	SUNR-071	SUNR-079
SUNR-022	SUNR-055	SUNR-062	SUNR-072	Municipality

Unincorporated

Suggested Work Mix:

Primary Work Mix:

Secondary Work Mix:

Project Description & Project Scope

Bicycle Pedestrian Infrastructure
Bike Lane Sidewalk
Safety Project

New bicycle lanes along Hiatus Road from Commercial Boulevard to the C-13 Canal as part of the City's Complete Street Initiative.

Widen roadway to include 5ft bike lane on both sides of the roadway

FROM: Commercial Blvd
To: Proposed 19 St Canal Trail (Plantation)



SUNR-001 SUNR-023 SUNR-055 SUNR-062 SUNR-072 Municipality
 SUNR-014 SUNR-024 SUNR-056 SUNR-063 SUNR-073 Unincorporated
 SUNR-017 SUNR-031 SUNR-057 SUNR-064 SUNR-074
 SUNR-019 SUNR-033 SUNR-058 SUNR-065 SUNR-075
 SUNR-020 SUNR-052 SUNR-059 SUNR-066 SUNR-076
 SUNR-021 SUNR-053 SUNR-060 SUNR-067 SUNR-077
 SUNR-022 SUNR-054 SUNR-061 SUNR-071 SUNR-079

	FROM: Commercial Blvd
	To: Proposed 19th St Canal Trail (Plantation)
<u>Suggested Work Mix:</u>	Bicycle Pedestrian Infrastructure
<i>Primary Work Mix:</i>	Bike Lane Sidewalk
<i>Secondary Work Mix:</i>	Safety Project
Project Description & Project Scope	<p>New bicycle lanes along Nob Hill Road from Commercial Boulevard to the southern city limits as part of the City's Complete Street Initiative.</p> <p>Widen roadway to include 5ft bike lane on both sides of the roadway</p>

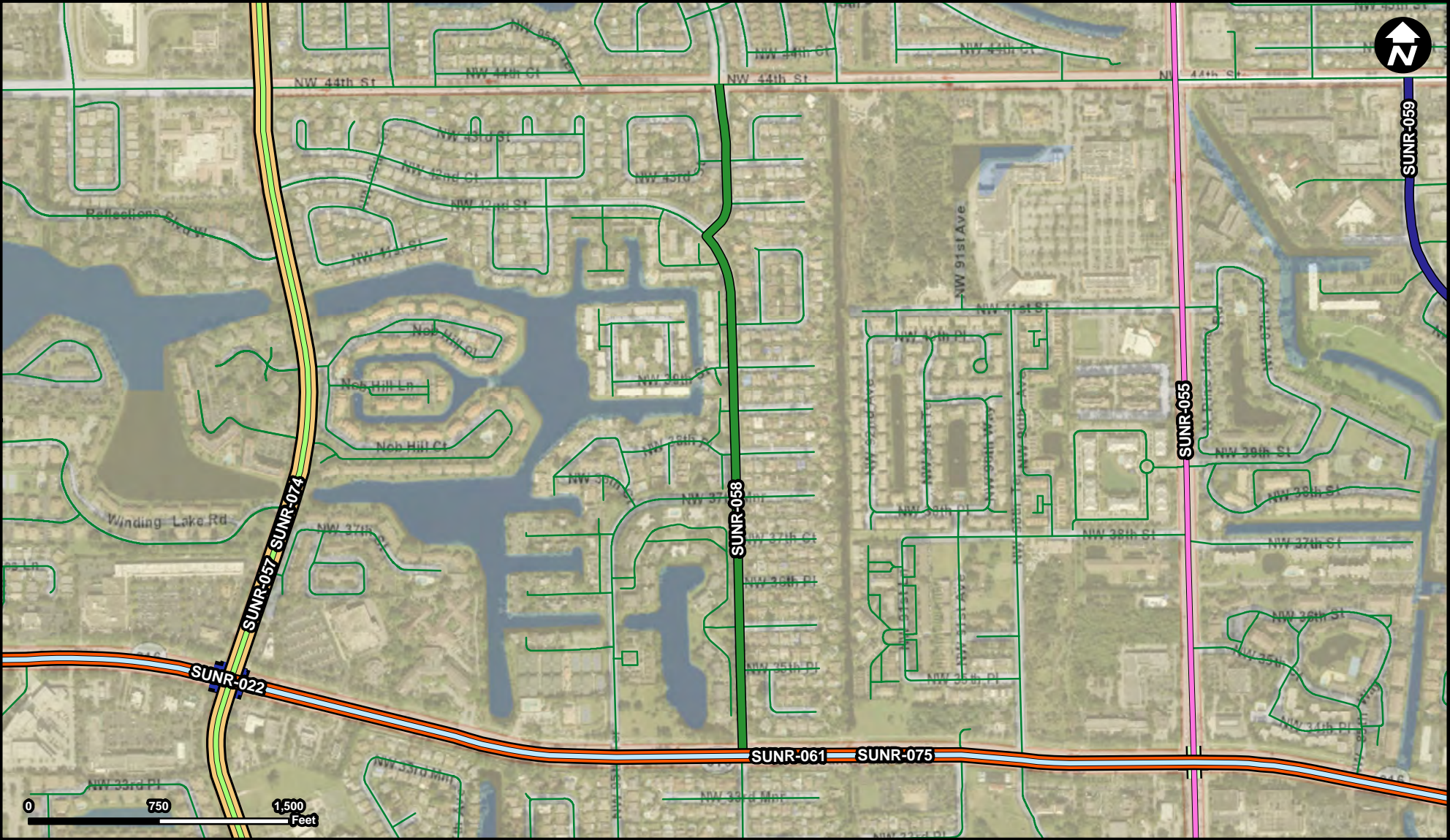

Legend

- SUNR-021
- SUNR-022
- SUNR-055
- SUNR-057
- SUNR-058
- SUNR-059
- SUNR-061
- SUNR-074
- SUNR-075
- Municipality
- Unincorporated

Suggested Work Mix:
Primary Work Mix:
Secondary Work Mix:

Bicycle Pedestrian Infrastructure
Bike Lane Sidewalk
Safety Project

Project Description & Project Scope

New bicycle lanes along NW 94th Avenue from Oakland Park Boulevard to Commercial Boulevard as part of the City's Complete Street Initiative.





Preserve inside travel lanes of existing four-lane divided road and re-stripe outside travel lanes to include a 6-ft bike lane with a 3-ft buffer. Provide a traffic circle where NW 94th Ave converts to NW 42nd Street with ADA approved pedestrian crossing

SUNR-059

Project Name
Springtree Drive Bicycle Lanes



Legend

-  SUNR-055
 SUNR-059
 SUNR-062
 Municipality
 Unincorporated

FROM: NW 44th St
To: University Drive

<u>Suggested Work Mix:</u>	Bicycle Pedestrian Infrastructure
<i>Primary Work Mix:</i>	Bike Lane Sidewalk
<i>Secondary Work Mix:</i>	Safety Project

Project Description & Project Scope

New bicycle lanes along Sprintree Drive from NW 44th Street to University Drive as part of the City's Complete Street Initiative.

Preserve inside travel lane and center median left turn lane; re-stripe outside travel lane to be a buffered bike lane with a 6ft bike lane and 3ft buffer.

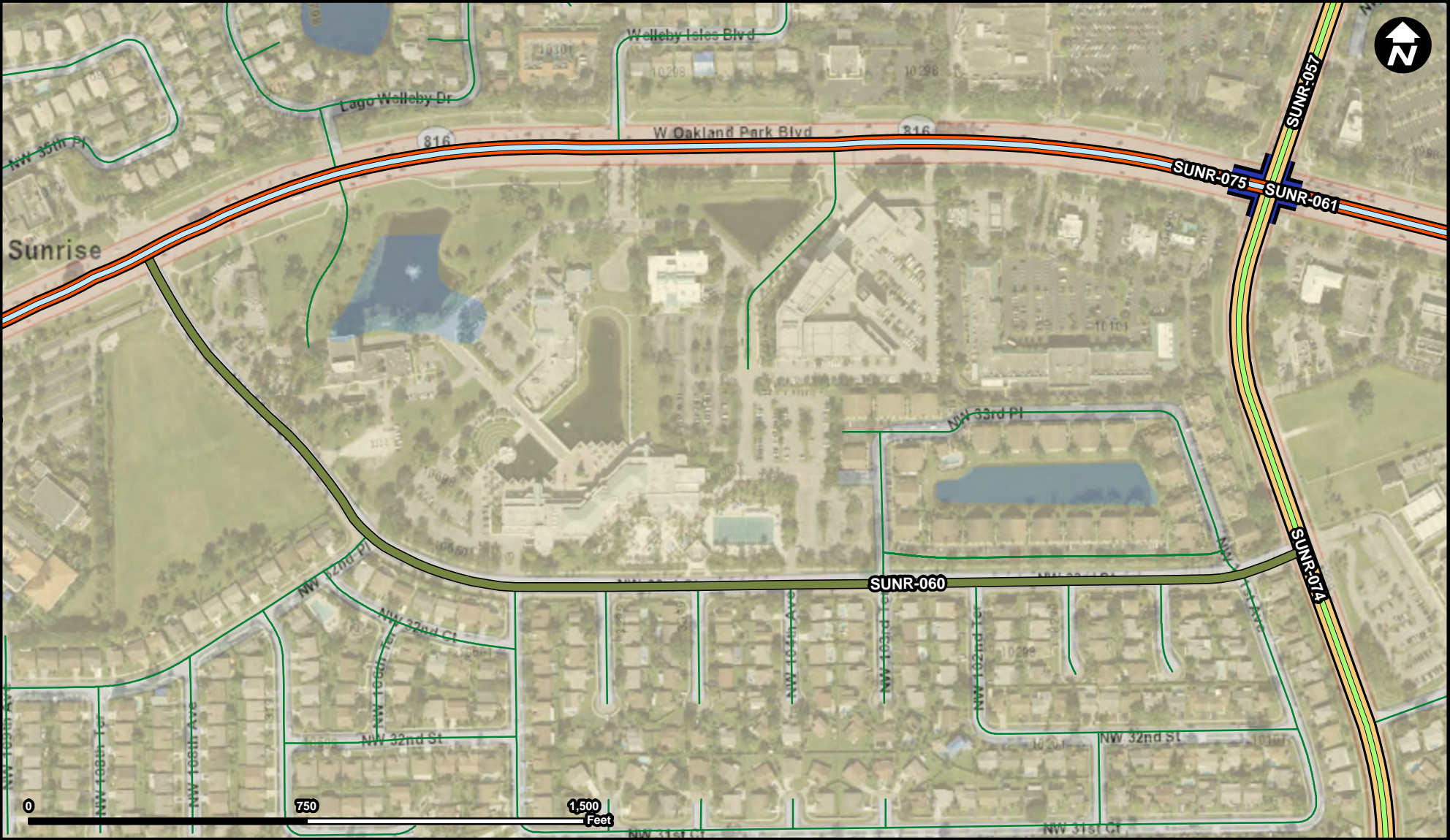

Legend

- SUNR-022
- SUNR-057
- SUNR-060
- SUNR-061
- SUNR-074
- SUNR-075
- Municipality
- Unincorporated

Suggested Work Mix:
Primary Work Mix:
Secondary Work Mix:

Bicycle Pedestrian Infrastructure
Bike Lane Sidewalk
Safety Project

Project Description & Project Scope

New bicycle lanes pedestrian pathways along Josh Lee Boulevard from Oakland Park Boulevard to Nob Hill Road as part of the City's Complete Street Initiative.

This project proposes to initiate a Road Diet, by re-purposing the westbound lanes into a multi-use path. The roadway is a currently a four-lane divided local roadway, with abutting residential and municipal

FROM: West Oakland Park Boulevard
To: Nob Hill Road

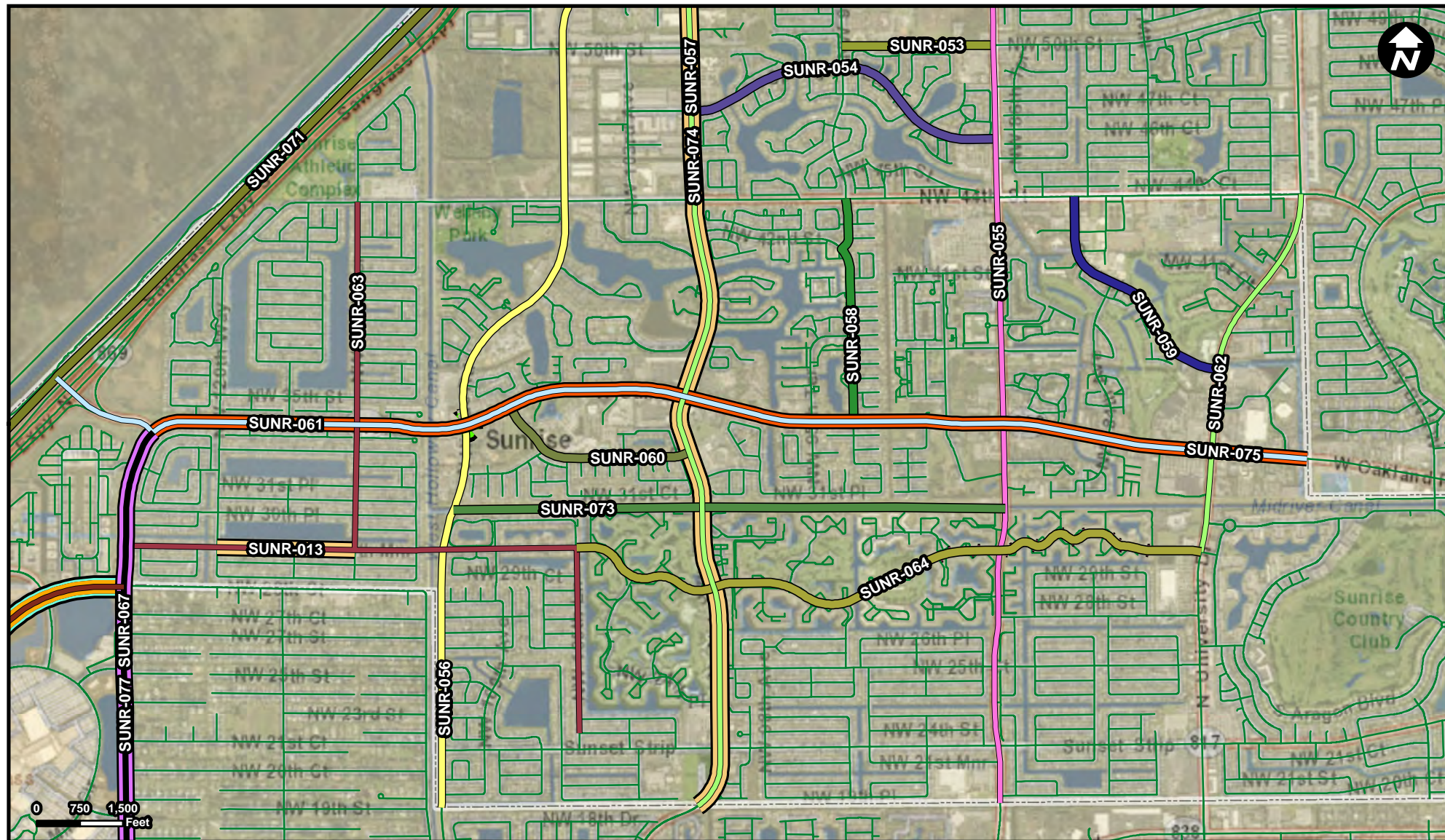

Legend

SUNR-013	SUNR-053	SUNR-060	SUNR-071	Unincorporated
SUNR-014	SUNR-054	SUNR-061	SUNR-073	
SUNR-017	SUNR-055	SUNR-062	SUNR-074	
SUNR-020	SUNR-056	SUNR-063	SUNR-075	
SUNR-021	SUNR-057	SUNR-064	SUNR-077	
SUNR-022	SUNR-058	SUNR-066	SUNR-079	
SUNR-023	SUNR-059	SUNR-067	Municipality	

Suggested Work Mix:

Primary Work Mix:

Secondary Work Mix:

Bicycle Pedestrian Infrastructure

Bike Lane Sidewalk

Safety Project

Project Description & Project Scope

New bicycle lanes along Oakland Park Boulevard from Flamingo Road to the eastern city limits as part of the City's Complete Street Initiative.

Oakland Park Blvd cross section, narrow travel lanes to accommodate 5ft bike lane on both sides of the roadway.

FROM: Flamingo Rd
To: Sunrise city limits

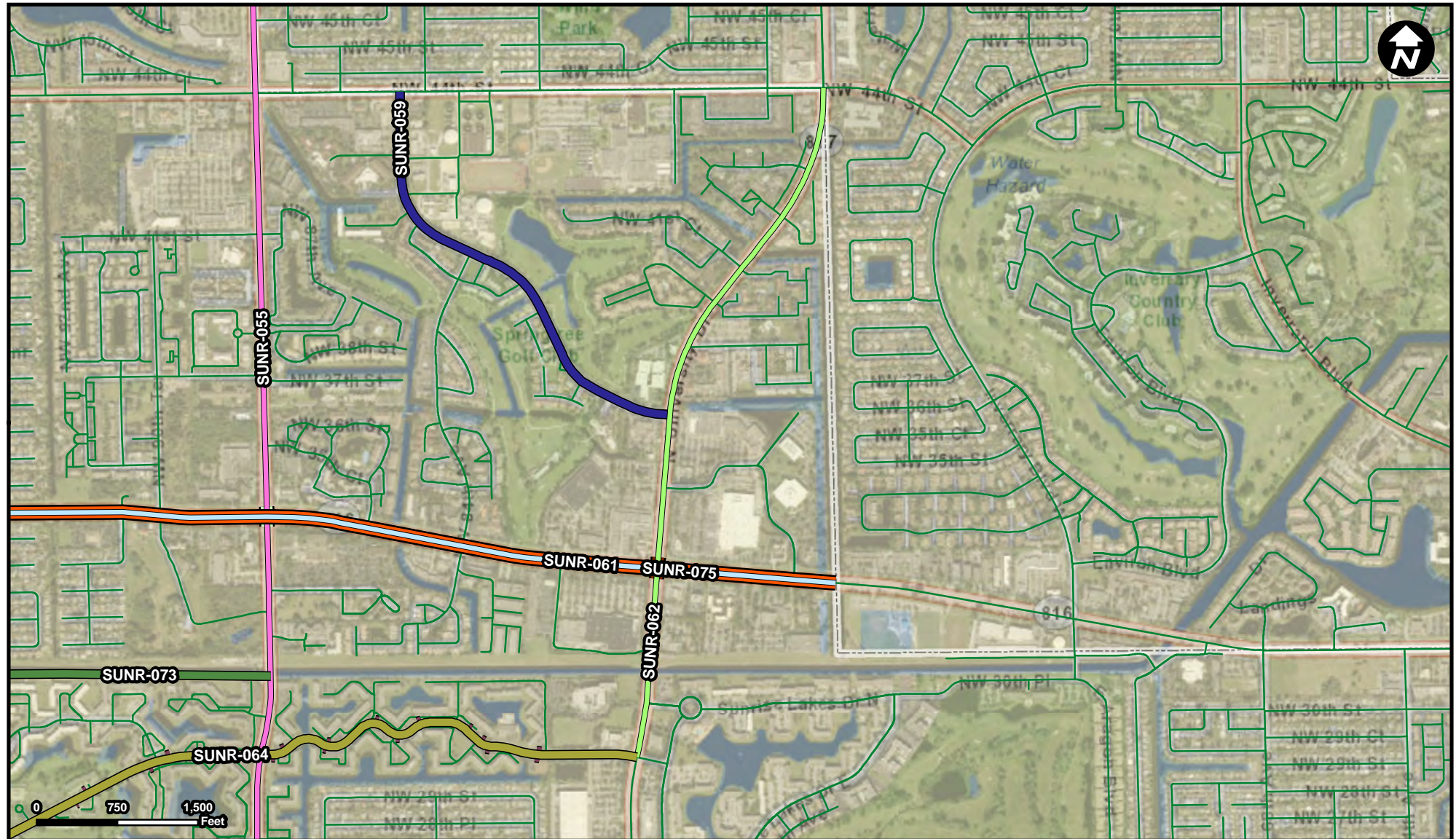

Legend

SUNR-014	SUNR-064
SUNR-020	SUNR-073
SUNR-021	SUNR-075
SUNR-055	Municipality
SUNR-059	Unincorporated
SUNR-061	
SUNR-062	

Suggested Work Mix:

Primary Work Mix:

Secondary Work Mix:

Bicycle Pedestrian Infrastructure

Bike Lane Sidewalk

Safety Project

Project Description & Project Scope

New bicycle lanes along University Drive from NW 44th Street to Sunrise Lakes Drive as part of the City's Complete Street Initiative.

New bicycle lanes along University Drive from NW 44th Street to Sunrise Lakes Drive as part of the City's Complete Street Initiative. The project proposes to install a 5 foot bike lane in both the northbound and southbound directions.

Source: Broward Municipal Surtax Projects - BMPO; ESRI Basemap

FROM: NW 44 Street
To: Sunrise Lakes Drive

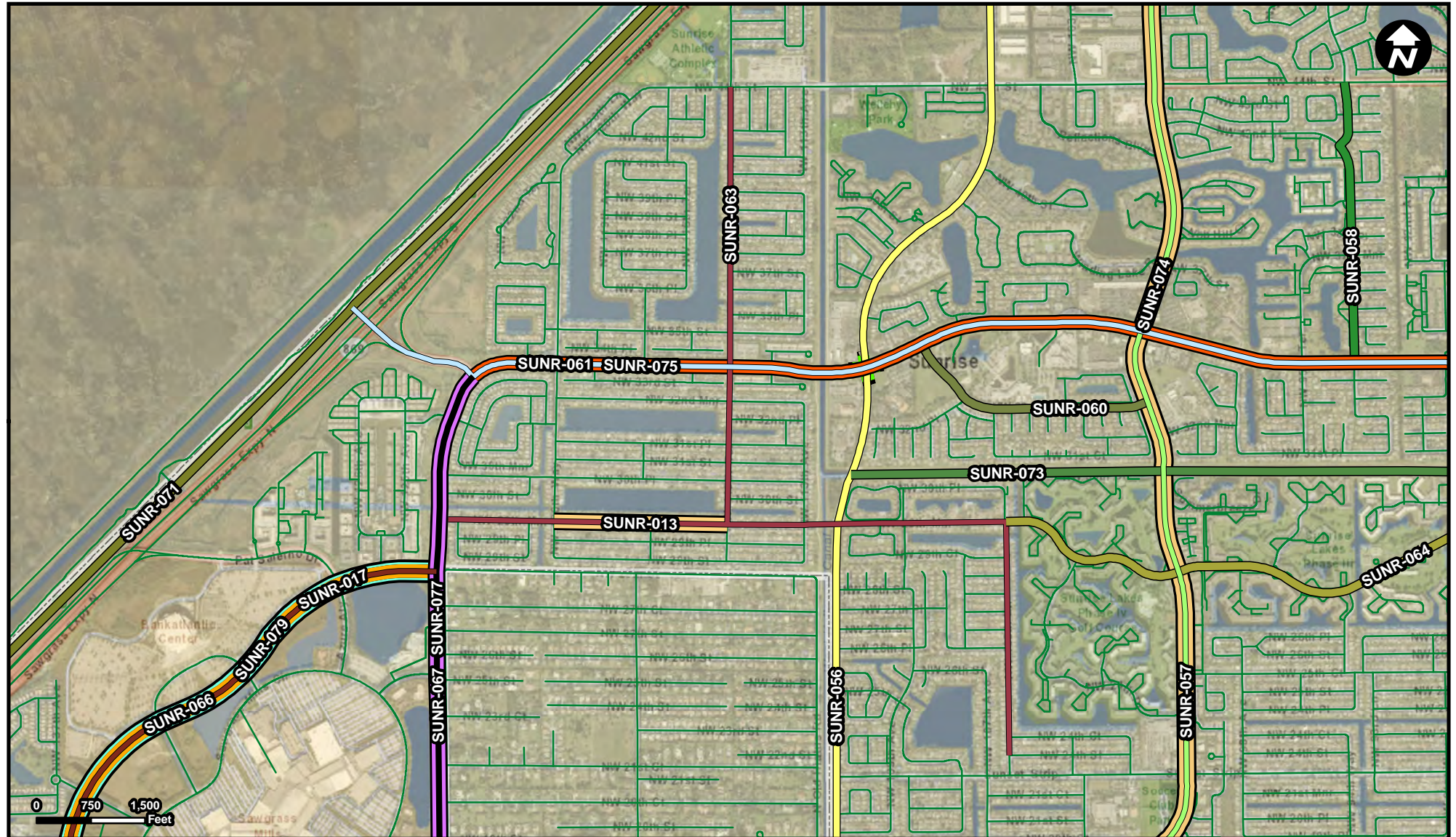

Legend

SUNR-013	SUNR-058	SUNR-071	Unincorporated
SUNR-014	SUNR-060	SUNR-073	
SUNR-017	SUNR-061	SUNR-074	
SUNR-022	SUNR-063	SUNR-075	
SUNR-023	SUNR-064	SUNR-077	
SUNR-026	SUNR-066	SUNR-079	
SUNR-031	SUNR-067		Municipality
SUNR-032			

FROM: along NW 115th Terrace, NW 29th Manor, and NW 105th Street
TO: to connect Sunset Strip to Hiatus Road

Suggested Work Mix:

Primary Work Mix:

Secondary Work Mix:

Bicycle Pedestrian Infrastructure

Bike Lane Sidewalk

Safety Project

Project Description & Project Scope

New bicycle lanes along NW 115th Terrace, NW 29th Manor, and NW 105th Street to connect Sunset Strip to Hiatus Road as part of the City's Complete Street Initiative.

New bicycle lanes along NW 115th Terrace, NW 29th Manor, and NW 105th Street to connect Sunset Strip to Hiatus Road as part of the City's Complete Street Initiative.

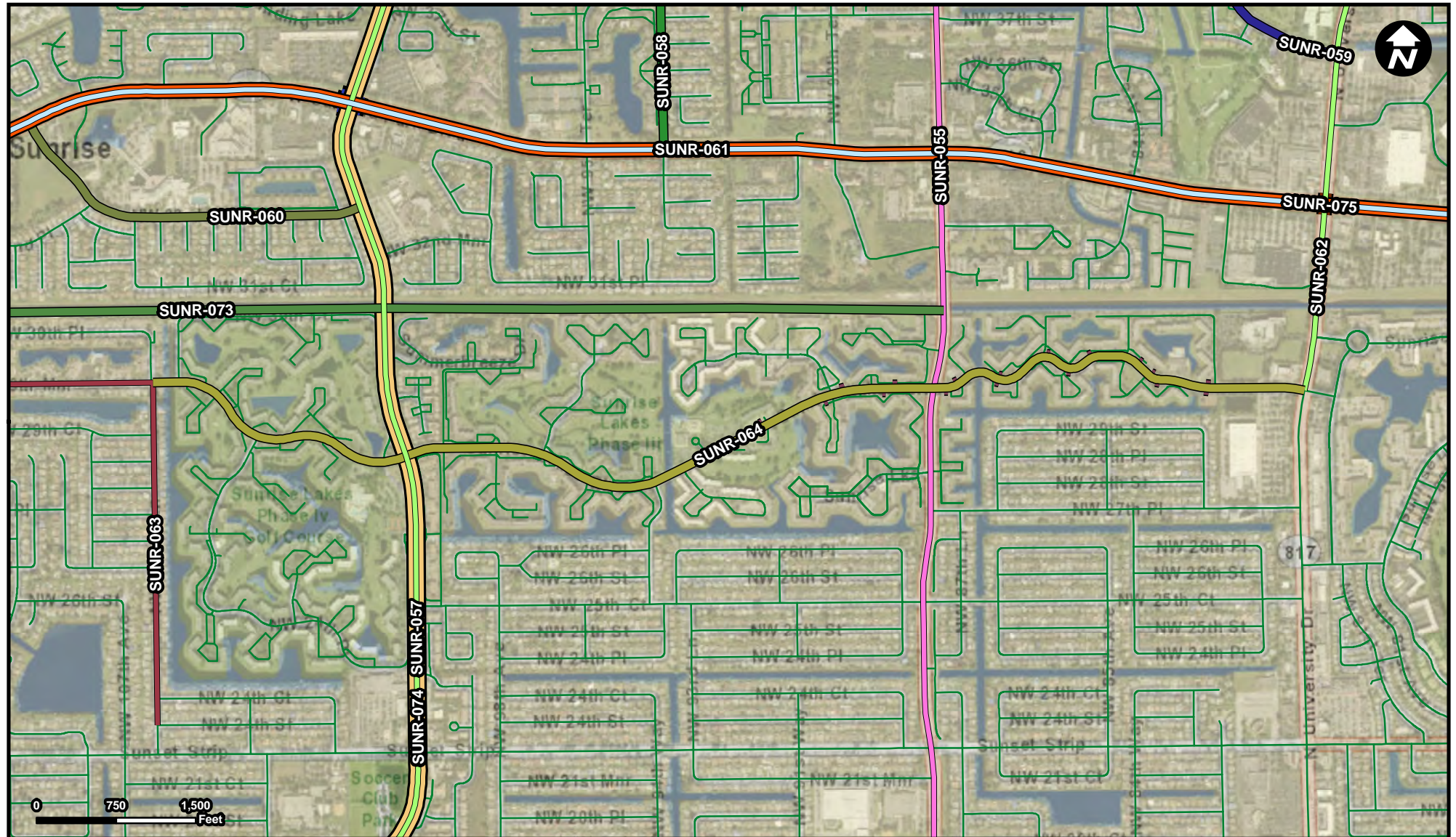

Legend

SUNR-014	SUNR-059	SUNR-074
SUNR-020	SUNR-060	SUNR-075
SUNR-021	SUNR-061	Municipality
SUNR-022	SUNR-062	Unincorporated
SUNR-055	SUNR-063	
SUNR-057	SUNR-064	
SUNR-058	SUNR-073	

FROM: Sunrise Lakes Boulevard from NW 105th Lane
To: University Drive

Suggested Work Mix:

Primary Work Mix:

Secondary Work Mix:

Bicycle Pedestrian Infrastructure

Bike Lane Sidewalk

Safety Project

Project Description & Project Scope

New bicycle lanes along Sunrise Lakes Boulevard from NW 105th Lane to University Drive as part of the City's Complete Street Initiative.

Preserve inside travel lane and center median left turn lane; Re-stripe outside travel lane to be a buffered bike lane with 6 ft bike lane and 3 ft buffer.

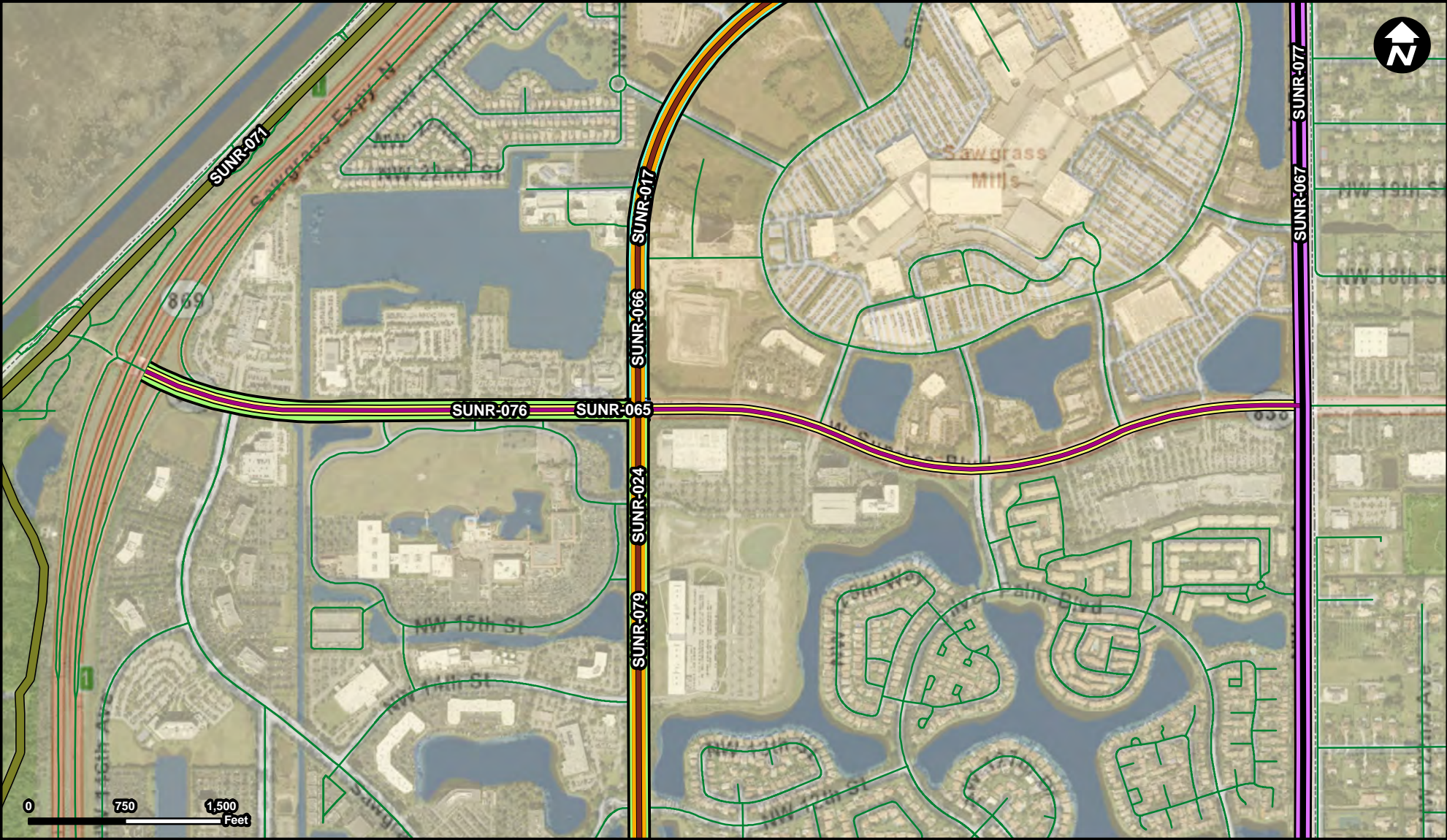

Legend

- | | | | |
|--|----------|--|----------------|
| | SUNR-017 | | SUNR-076 |
| | SUNR-019 | | SUNR-077 |
| | SUNR-024 | | SUNR-079 |
| | SUNR-065 | | Municipality |
| | SUNR-066 | | Unincorporated |
| | SUNR-067 | | |
| | SUNR-071 | | |

FROM: On Sunrise Blvd. from Sawgrass Expressway Trail
To: Flamingo Road

Suggested Work Mix:
Primary Work Mix:
Secondary Work Mix:

Bicycle Pedestrian Infrastructure
Bike Lane Sidewalk
Safety Project

Project Description & Project Scope

New bicycle lanes along Sunrise Boulevard from the Sawgrass Expressway to Flamingo Road as part of the City's Complete Street Initiative.

Preserve inside travel lane and center median left turn lane; Re-stripe outside travel lane to be a buffered bike lane with 6 ft bike lane and 3 ft buffer

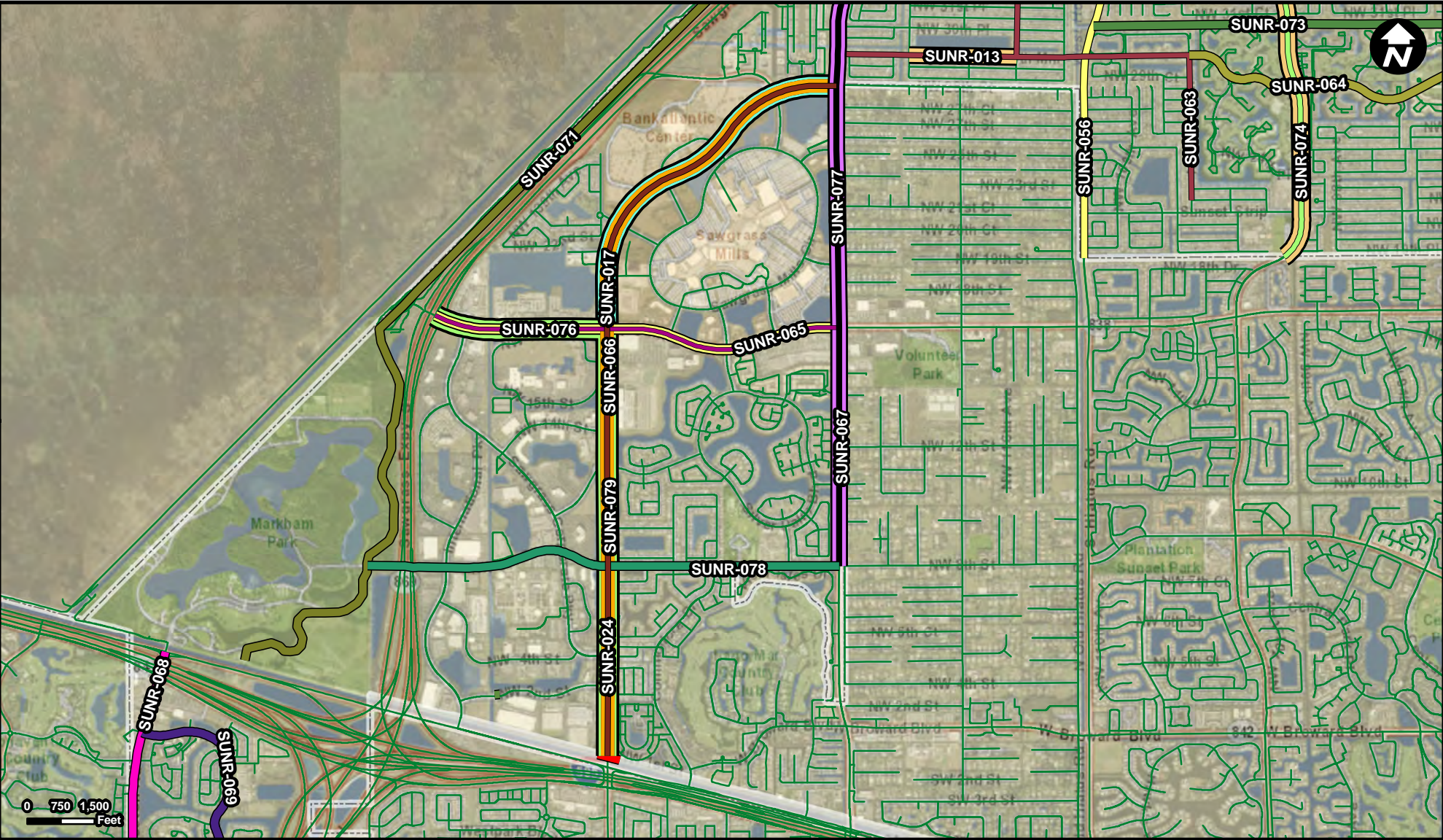

Legend

SUNR-013	SUNR-056	SUNR-068	SUNR-078
SUNR-014	SUNR-057	SUNR-069	SUNR-079
SUNR-017	SUNR-063	SUNR-071	Municipality
SUNR-018	SUNR-064	SUNR-073	Unincorporated
SUNR-019	SUNR-065	SUNR-074	
SUNR-024	SUNR-066	SUNR-076	
SUNR-030	SUNR-067	SUNR-077	

Suggested Work Mix:
Primary Work Mix:
Secondary Work Mix:

Bicycle Pedestrian Infrastructure
Bike Lane Sidewalk
Safety Project

Project Description & Project Scope

New bicycle lanes along NW 136th Avenue from Flamingo Road to the Greenway as part of the City's Complete Street Initiative.

Narrow travel lanes to accommodate 5-ft wide bicycle lane on both sides of the roadway from Flamingo Road to NW 8th Street; construct raised bicycle track from NW 8th Street to New River Greenway - include combined bike lane/tum lane where dedicated rig

FROM:
TO:

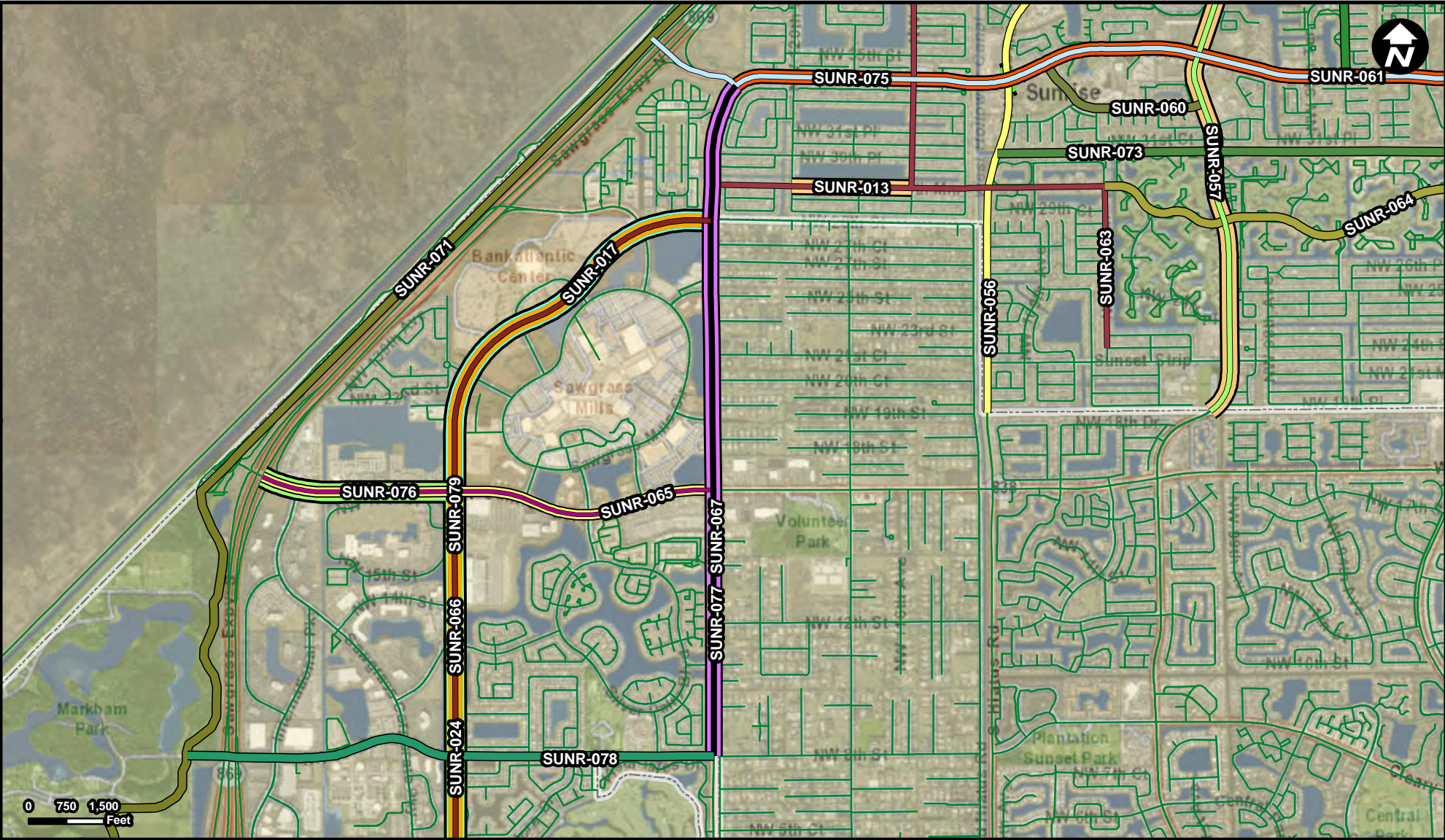

Legend

SUNR-013	SUNR-056	SUNR-065	SUNR-076
SUNR-014	SUNR-057	SUNR-066	SUNR-077
SUNR-017	SUNR-058	SUNR-067	SUNR-078
SUNR-019	SUNR-060	SUNR-071	SUNR-079
SUNR-022	SUNR-061	SUNR-073	
SUNR-023	SUNR-063	SUNR-074	Municipality
SUNR-024	SUNR-064	SUNR-075	Unincorporated

Suggested Work Mix:
Primary Work Mix:
Secondary Work Mix:

Bicycle Pedestrian Infrastructure
Bike Lane Sidewalk
Safety Project

Project Description & Project Scope

New bicycle lanes along Flamingo Road from Oakland Park Boulevard to NW 8th Street as part of the City's Complete Street Initiative.

Narrow travel lanes to accommodate 5-ft bicycle lane on both sides of the roadway.

FROM:
To:

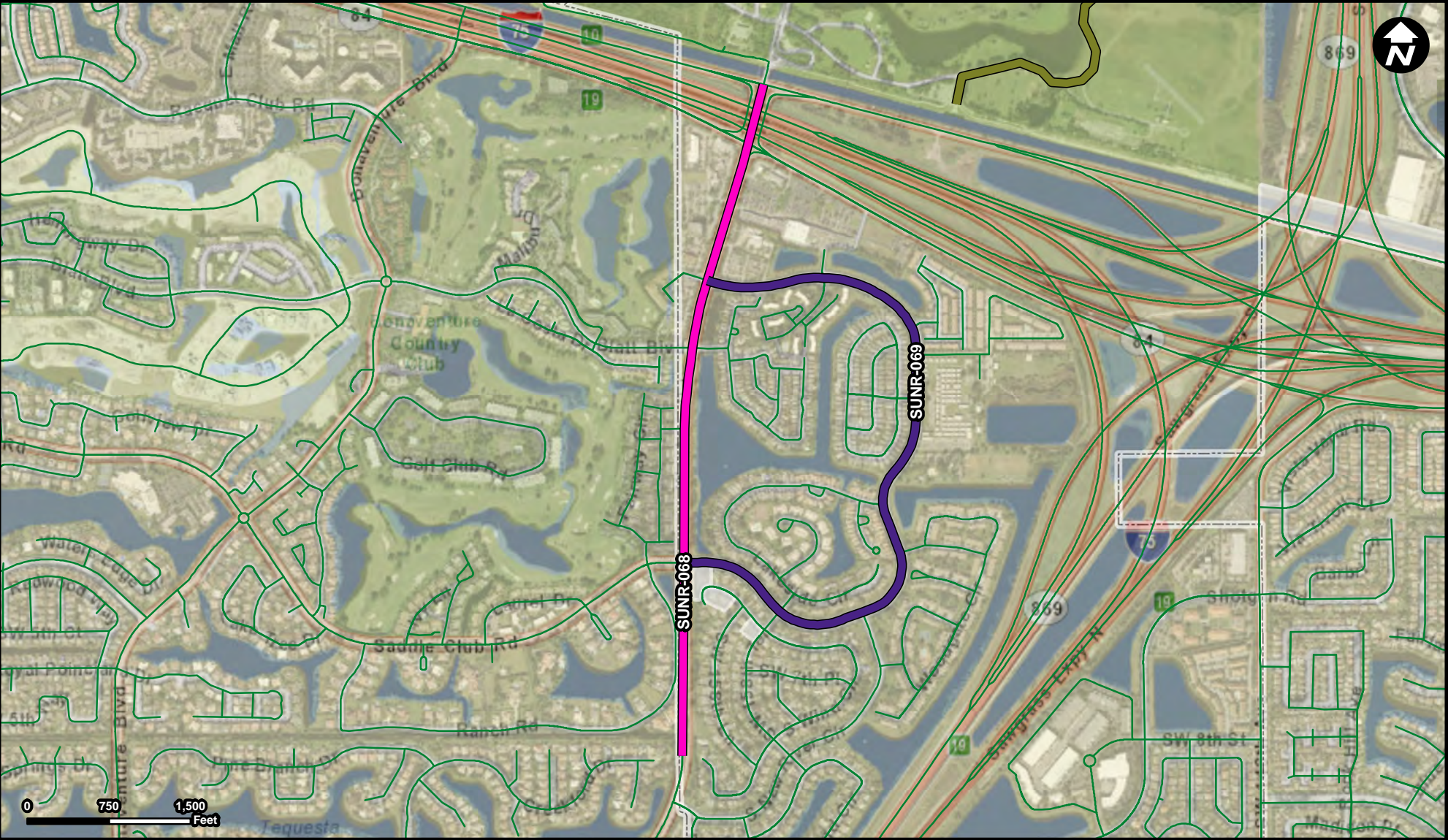

Legend

- SUNR-068
- SUNR-069
- SUNR-071
- Municipality
- Unincorporated

FROM: From New River Greenway
To: To South Wind Circle

Suggested Work Mix: Bicycle Pedestrian Infrastructure
Primary Work Mix: Bike Lane Sidewalk
Secondary Work Mix: Safety Project

Project Description & Project Scope
New bicycle lanes along Weston Road from the Greenway to South Wind Circle as part of the City's Complete Street Initiative.

Project includes widening, milling, resurfacing, striping, and signing of Weston Road from Indian Trace to SR 84 to provide a 5ft wide bike lane keyhole. By creating an extension in the existing bicycle route along Weston Road from Indian Trace to State

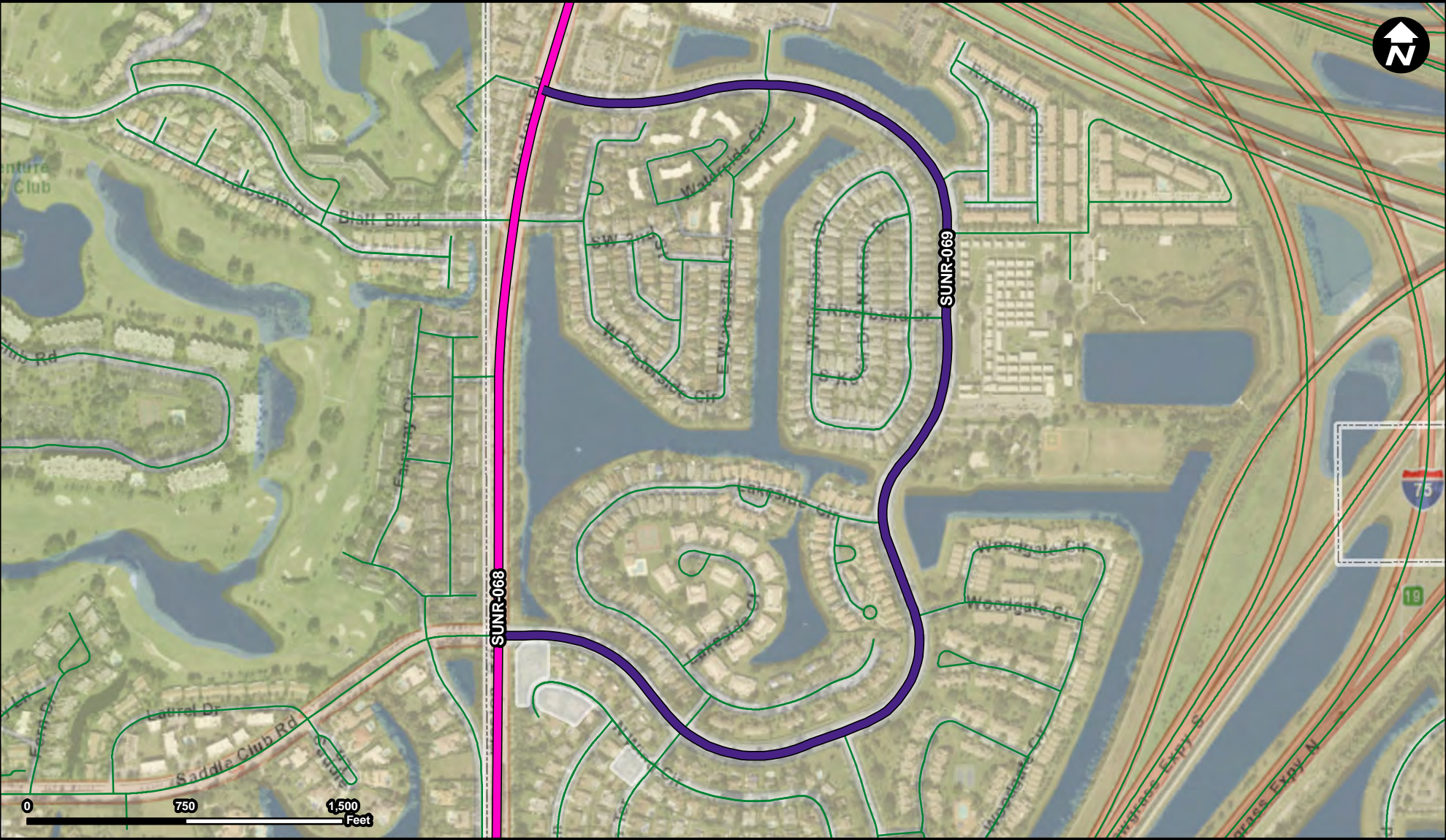

Legend

- SUNR-068
- SUNR-069
- Municipality
- Unincorporated

FROM: From Weston Road, north of Blatt blvd (loop road)
To: To Weston Road, south of Blatt blvd (loop road)

Suggested Work Mix: Bicycle Pedestrian Infrastructure
Primary Work Mix: Bike Lane Sidewalk
Secondary Work Mix: Safety Project

Project Description & Project Scope
New bicycle lanes along New River Circle connection both intersections of Weston Road as part of the City's Complete Street Initiative.

Preserve inside travel lane and center median left turn lane; re-strip outside travel lane to be a buffered bike lane with 6 ft bike lane and 3 ft buffer. This project will also include milling and resurfacing of entire road and incidental drainage impro

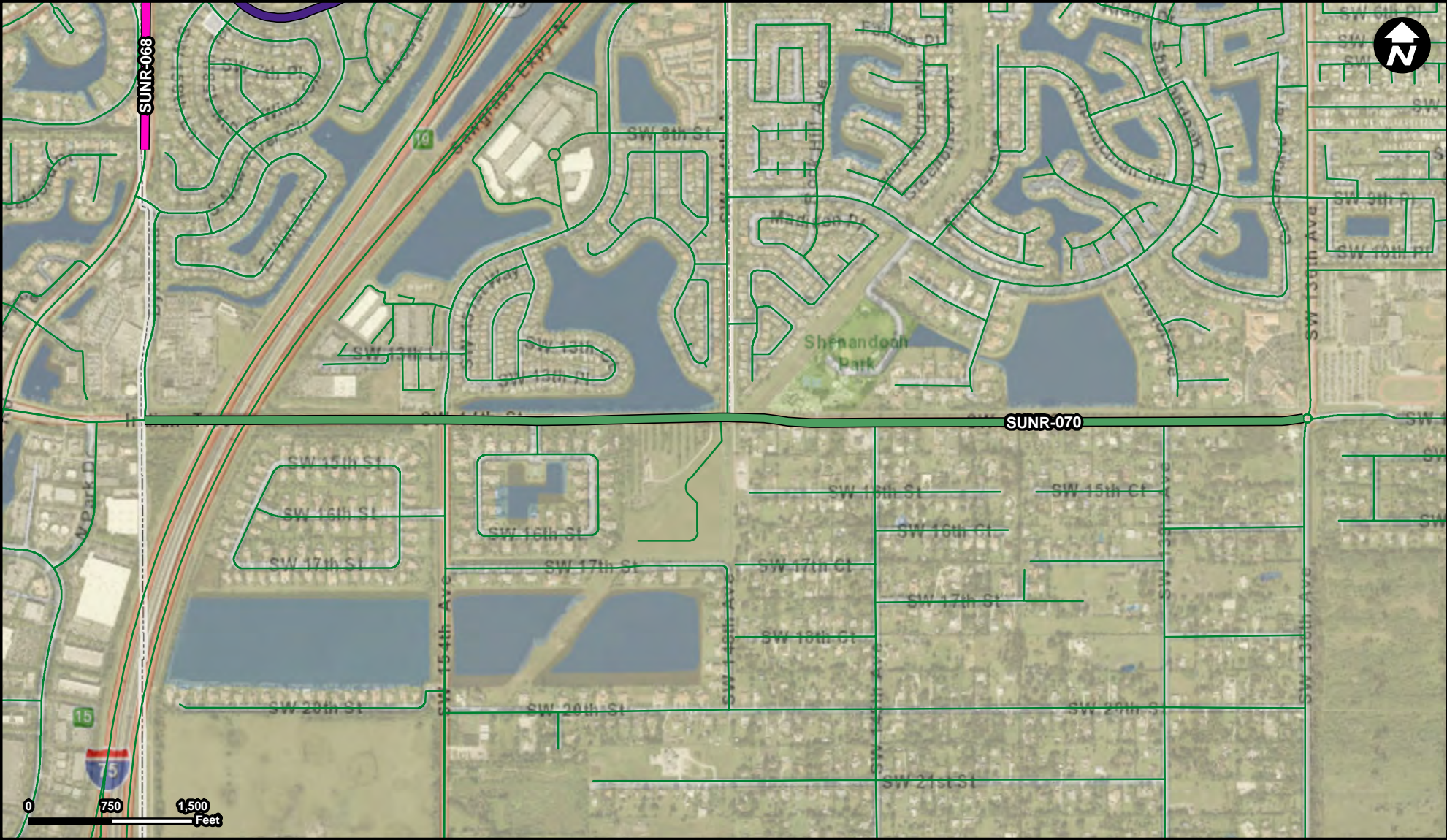

Legend

- SUNR-068
- SUNR-069
- SUNR-070
- Municipality
- Unincorporated

Suggested Work Mix:
Primary Work Mix: Bicycle Pedestrian Infrastructure
Secondary Work Mix: Bridge
Bike Path

Project Description & Project Scope
New bicycle lanes along SW 14th Street from Weston Road to NW 148th Avenue as part of the City's Complete Street Initiative.

The City of Sunrise has identified SW 14th Street as an important corridor lacking inter-city connectivity that would benefit the residents of the City of Sunrise, the Town of Davie, and the City of Weston . The scope of work for this project would inclu

FROM: Weston Road
To: NW 136th Ave (Town of Davie)

SUNR-071

Project Name
Sawgrass Expressway Greenway

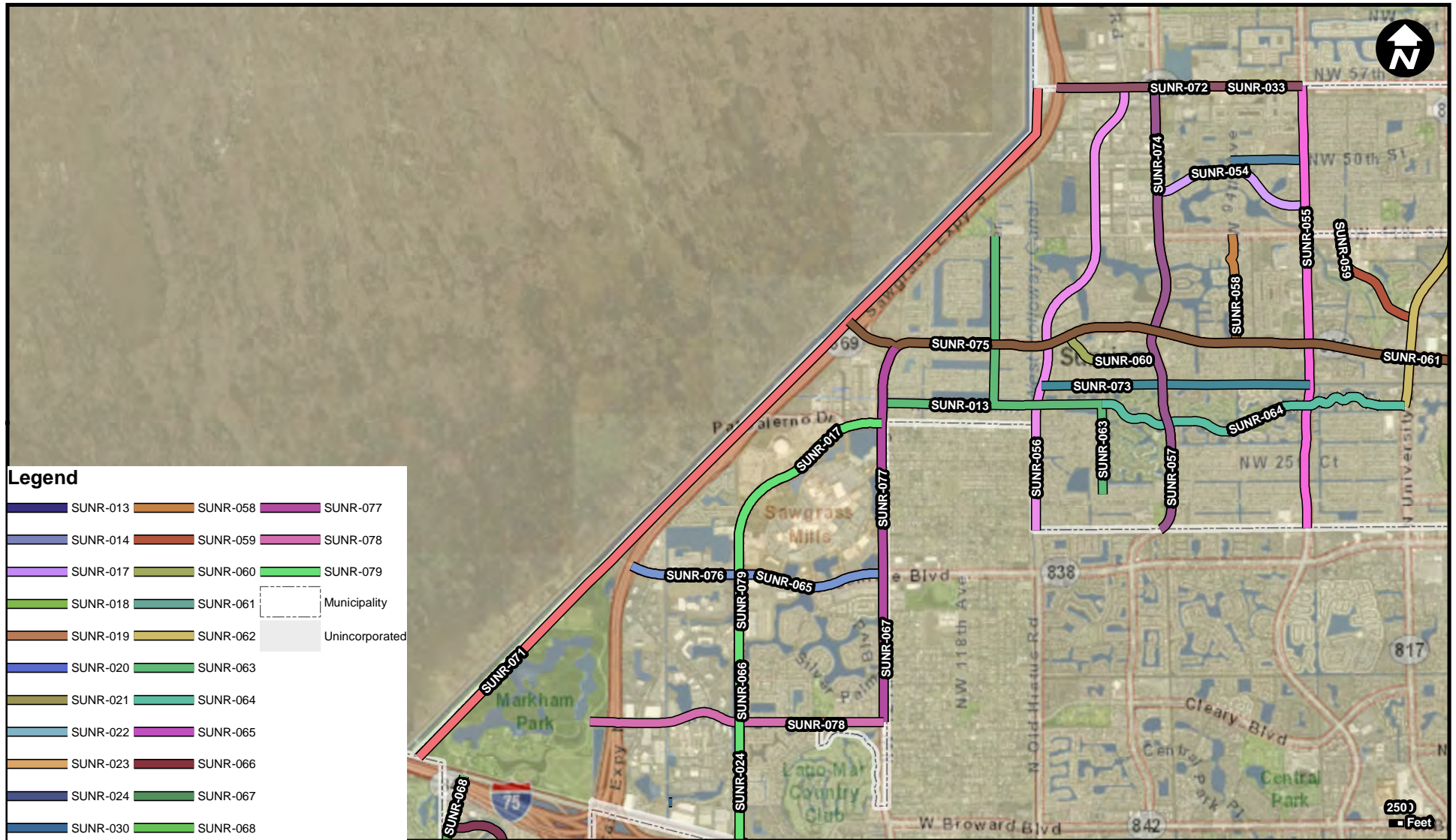

Suggested Work Mix: Bicycle Pedestrian Infrastructure
Primary Work Mix: Bike Path
Secondary Work Mix: Safety Project

FROM: Commercial Boulevard
TO: I-75/I-595

Project Description & Project Scope

New trail along the east side of the canal along the Sawgrass Expressway with trail heads at Commercial Blvd., Oakland Park Blvd., Sunrise Blvd., and NW 8th St. Construct a canal crossing at Sunrise Blvd. to access Conservation Levee Greenway.

New trail, for bikes and pedestrians, along the east side of the L-35A canal running parallel to the Sawgrass Expressway with trail heads at Commercial Blvd., Oakland Park Blvd., Sunrise Blvd., and NW 8 St. Construct a canal crossing at Sunrise Blvd. to



Suggested Work Mix:
Primary Work Mix:
Secondary Work Mix:

**Bicycle Pedestrian Infrastructure
Bike Lane Sidewalk
Safety Project**

Construct multi-use path southside of Commercial Boulevard.
Reconstruct the existing sidewalk or construct a new multi-use trail where a sidewalk does not exist.

Construct multi-use path along south side of roadway. Reconstruct existing sidewalk or construct new multi-use trail where a sidewalk does not exist.

FROM: Pine Island Rd
To: Sawgrass Expressway Trail

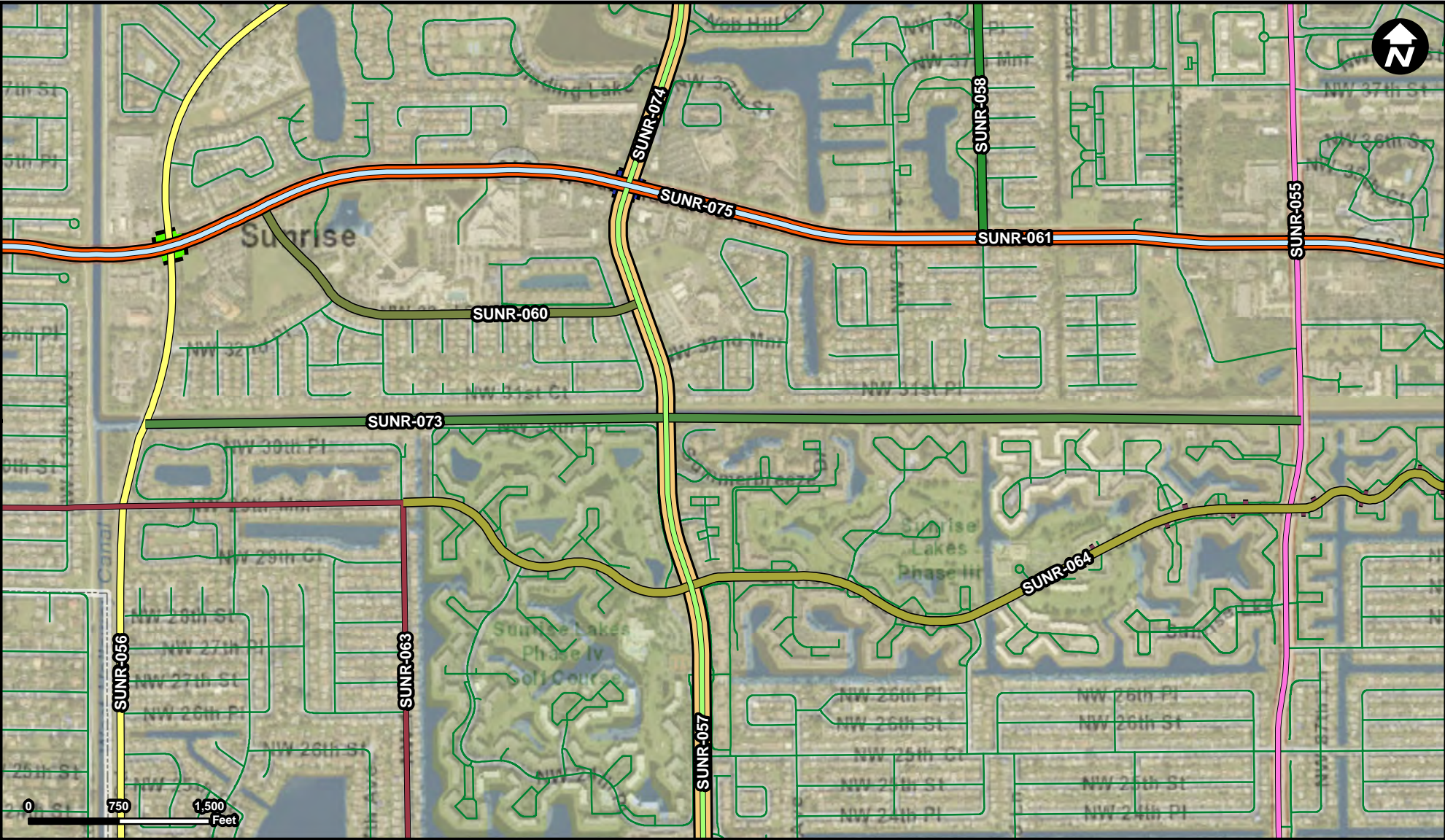

Legend

- | | | |
|----------|----------|----------------|
| SUNR-014 | SUNR-058 | SUNR-075 |
| SUNR-021 | SUNR-060 | Municipality |
| SUNR-022 | SUNR-061 | Unincorporated |
| SUNR-023 | SUNR-063 | |
| SUNR-055 | SUNR-064 | |
| SUNR-056 | SUNR-073 | |
| SUNR-057 | SUNR-074 | |

Suggested Work Mix:
Primary Work Mix:
Secondary Work Mix:

Bicycle Pedestrian Infrastructure
Bike Path
Bridge

Project Description & Project Scope

Construct a new trail along the C-13 Canal to follow the southside of the canal from Hiatus Rd. to Pine Island Rd. A bridge will cross the canal at Pine Island Rd. to the northside of the canal where the trail will continue to Sunrise Lakes Dr.

Construct a new 10-foot trail along the C-13 Canal to follow the south side of the canal from Hiatus Rd. to Pine Island Rd. A bridge will cross

FROM: Hiatus Road Canal
To: Eastern City limits

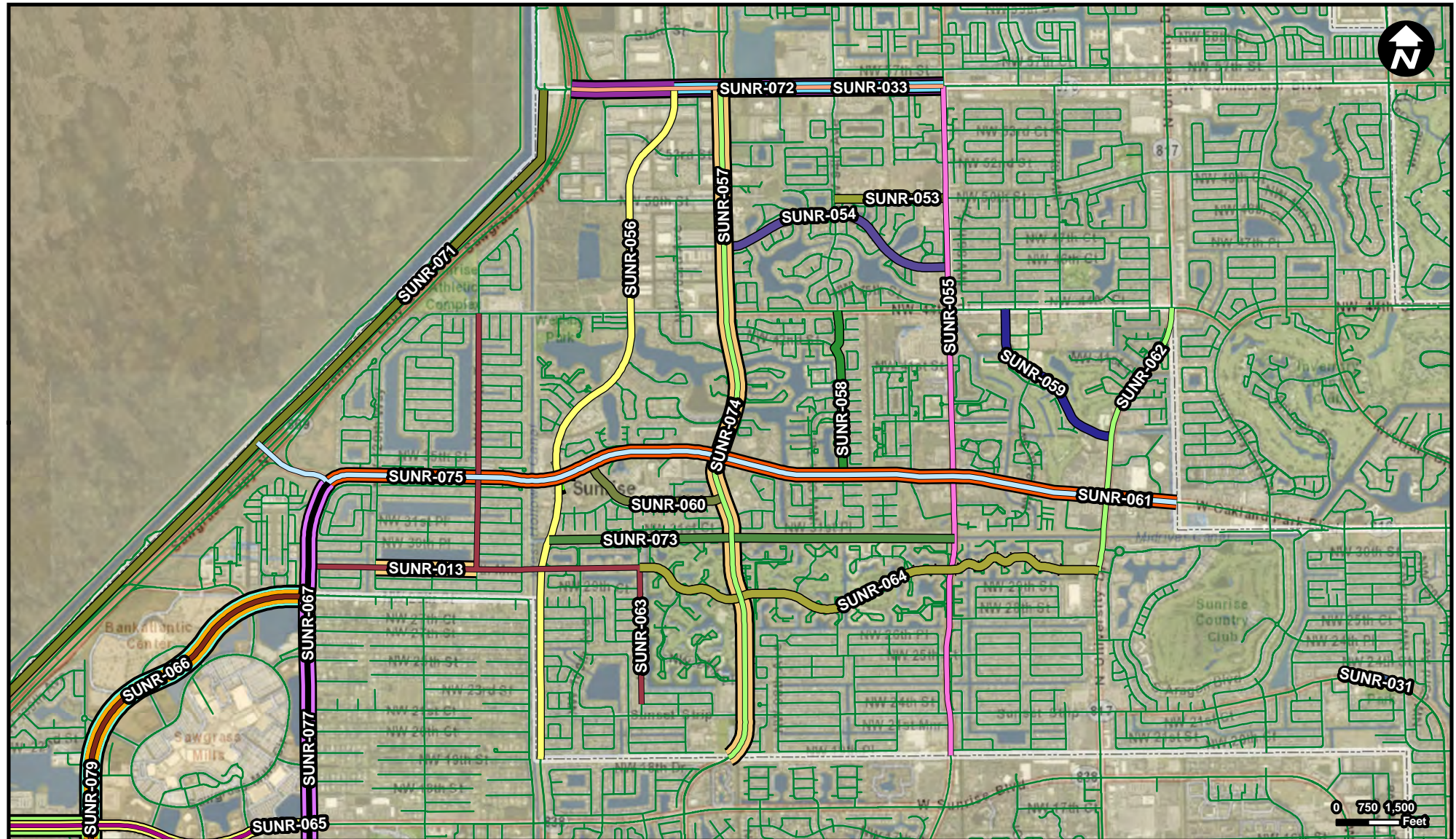

Legend

SUNR-013	SUNR-023	SUNR-055	SUNR-062	SUNR-072	Municipality
SUNR-014	SUNR-024	SUNR-056	SUNR-063	SUNR-073	Unincorporated
SUNR-017	SUNR-031	SUNR-057	SUNR-064	SUNR-074	
SUNR-019	SUNR-033	SUNR-058	SUNR-065	SUNR-075	
SUNR-020	SUNR-052	SUNR-059	SUNR-066	SUNR-076	
SUNR-021	SUNR-053	SUNR-060	SUNR-067	SUNR-077	
SUNR-022	SUNR-054	SUNR-061	SUNR-071	SUNR-079	

Suggested Work Mix:

Primary Work Mix:
Secondary Work Mix:

Bicycle Pedestrian Infrastructure
Bike Path
Safety Project

Project Description & Project Scope

Construct a multi-use path along west side of Nob Hill Road. Reconstruct the existing sidewalk or construct a new multi-use trail where a sidewalk does not exist.

This project proposes to install a multi-use path along the west side of Nob Hill Road. Ideally the path would be 12' wide, but no less than 10' wide. This path would allow for two-way, off-street bicycle,

FROM: Southern City Limits
To: Northern City Limits

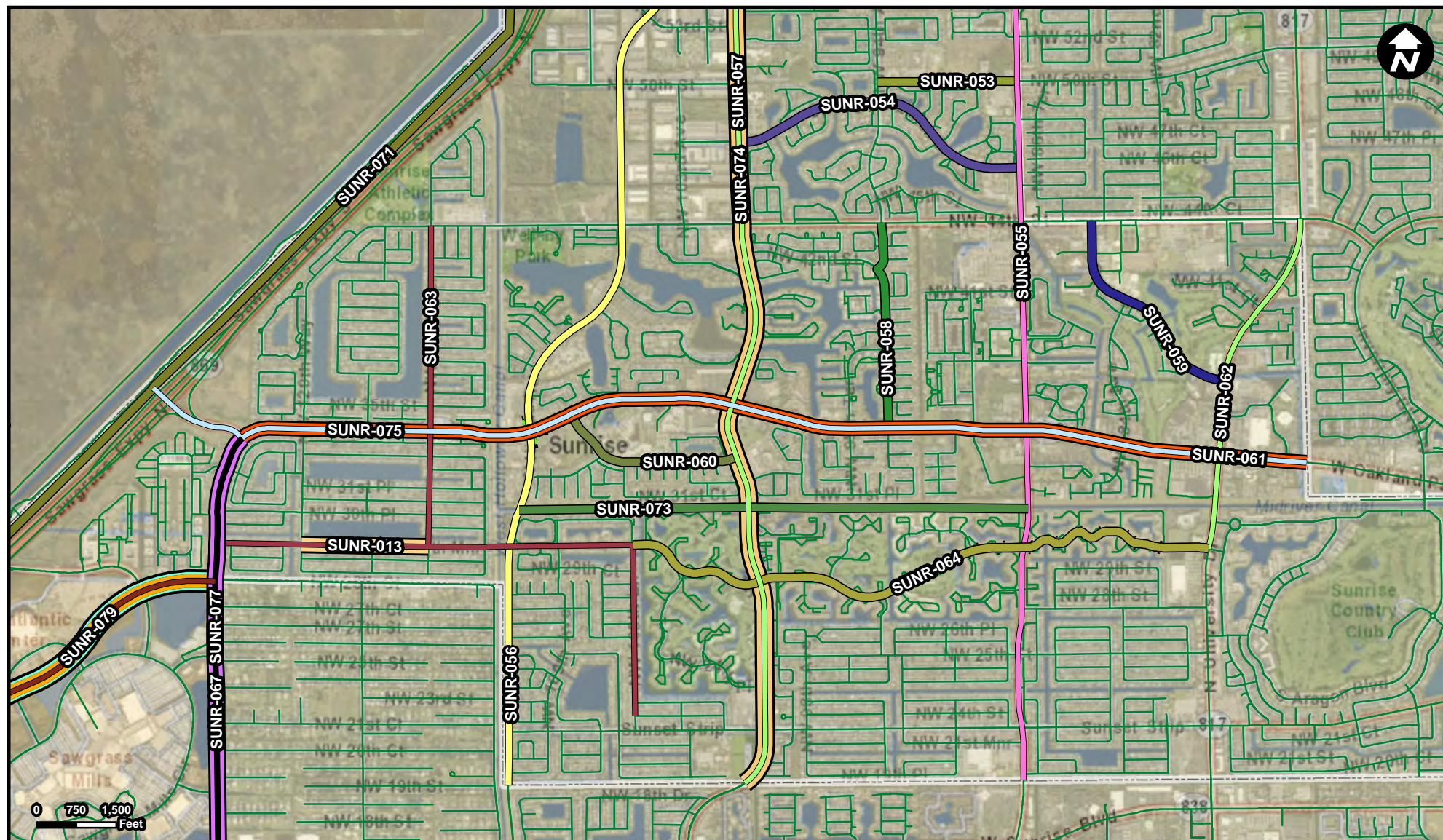

Legend

SUNR-013	SUNR-053	SUNR-060	SUNR-071	Unincorporated
SUNR-014	SUNR-054	SUNR-061	SUNR-073	
SUNR-017	SUNR-055	SUNR-062	SUNR-074	
SUNR-020	SUNR-056	SUNR-063	SUNR-075	
SUNR-021	SUNR-057	SUNR-064	SUNR-077	
SUNR-022	SUNR-058	SUNR-066	SUNR-079	
SUNR-023	SUNR-059	SUNR-067	Municipality	

Suggested Work Mix:

Primary Work Mix:

Secondary Work Mix:

Bicycle Pedestrian Infrastructure

Bike Lane Sidewalk

Safety Project

Project Description & Project Scope

Construct a multi-use path along the south side of Oakland Park Boulevard from the Sawgrass Expressway to the City limits. Reconstruct the existing sidewalk or construct a new multi-use trail where a sidewalk does not exist.

Construct a buffered 10 to 12 foot multi-use path parallel to Oakland Park Boulevard on the south side. Reconstruct existing sidewalk and/or

FROM: Sawgrass Expressway
To: Eastern City Limits

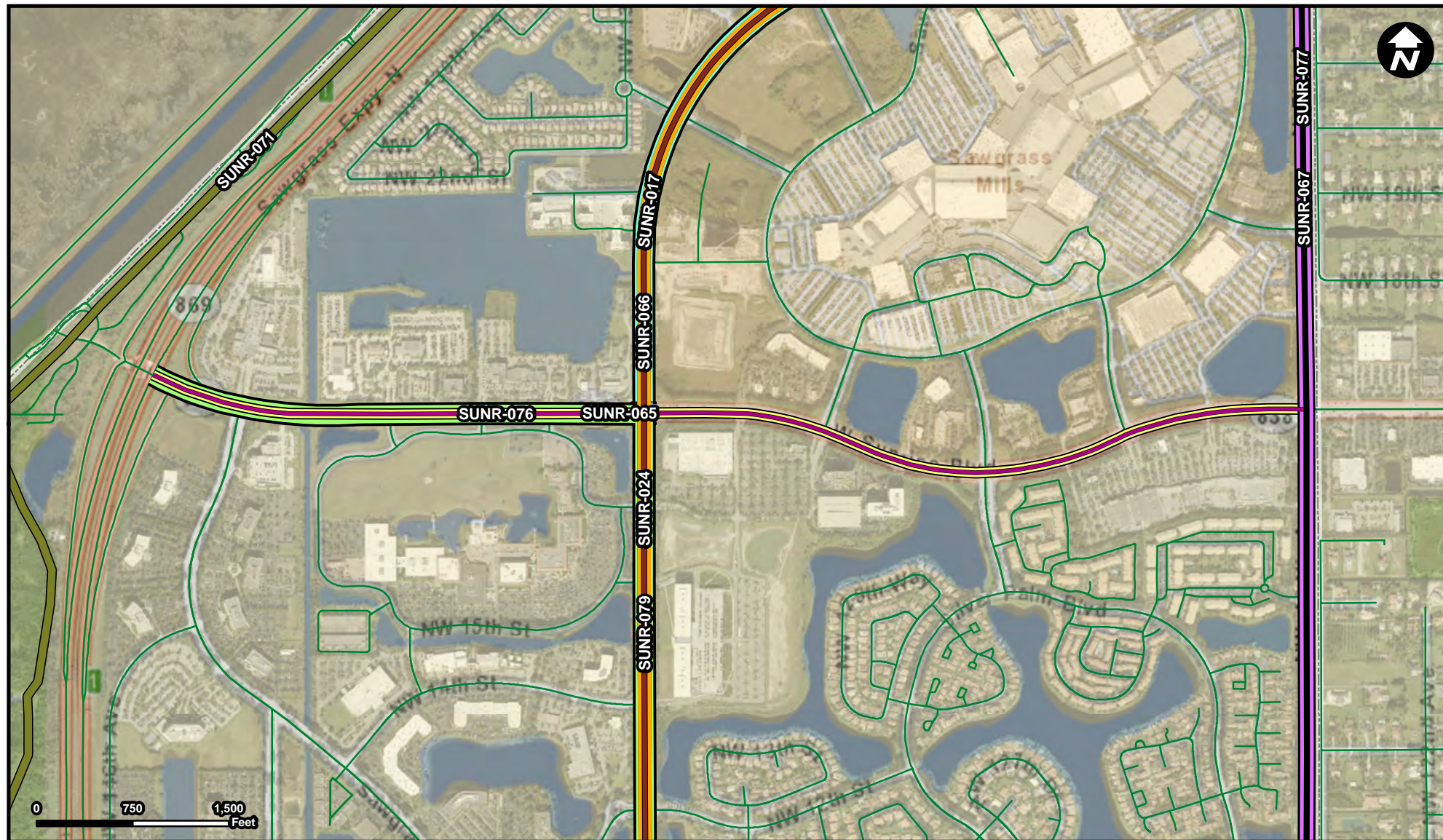

Legend

SUNR-017	SUNR-076
SUNR-019	SUNR-077
SUNR-024	SUNR-079
SUNR-065	Municipality
SUNR-066	Unincorporated
SUNR-067	
SUNR-071	

Suggested Work Mix:

Primary Work Mix:
Secondary Work Mix:

Bicycle Pedestrian Infrastructure
Bike Lane Sidewalk
Safety Project

Project Description & Project Scope

Construct a multi-use path along south side of Sunrise Boulevard from the Sawgrass Expressway to Flamingo Road. Reconstruct the existing sidewalk or construct new multi-use trail where a sidewalk does not exist.

Construct a buffered 8-foot minimum multi-use path along south side of Sunrise Boulevard from the Sawgrass Expressway to Flamingo Road. Reconstruct the existing sidewalk and/or construct new multi-use trail

FROM: Sawgrass Expressway
To: Flamingo Road

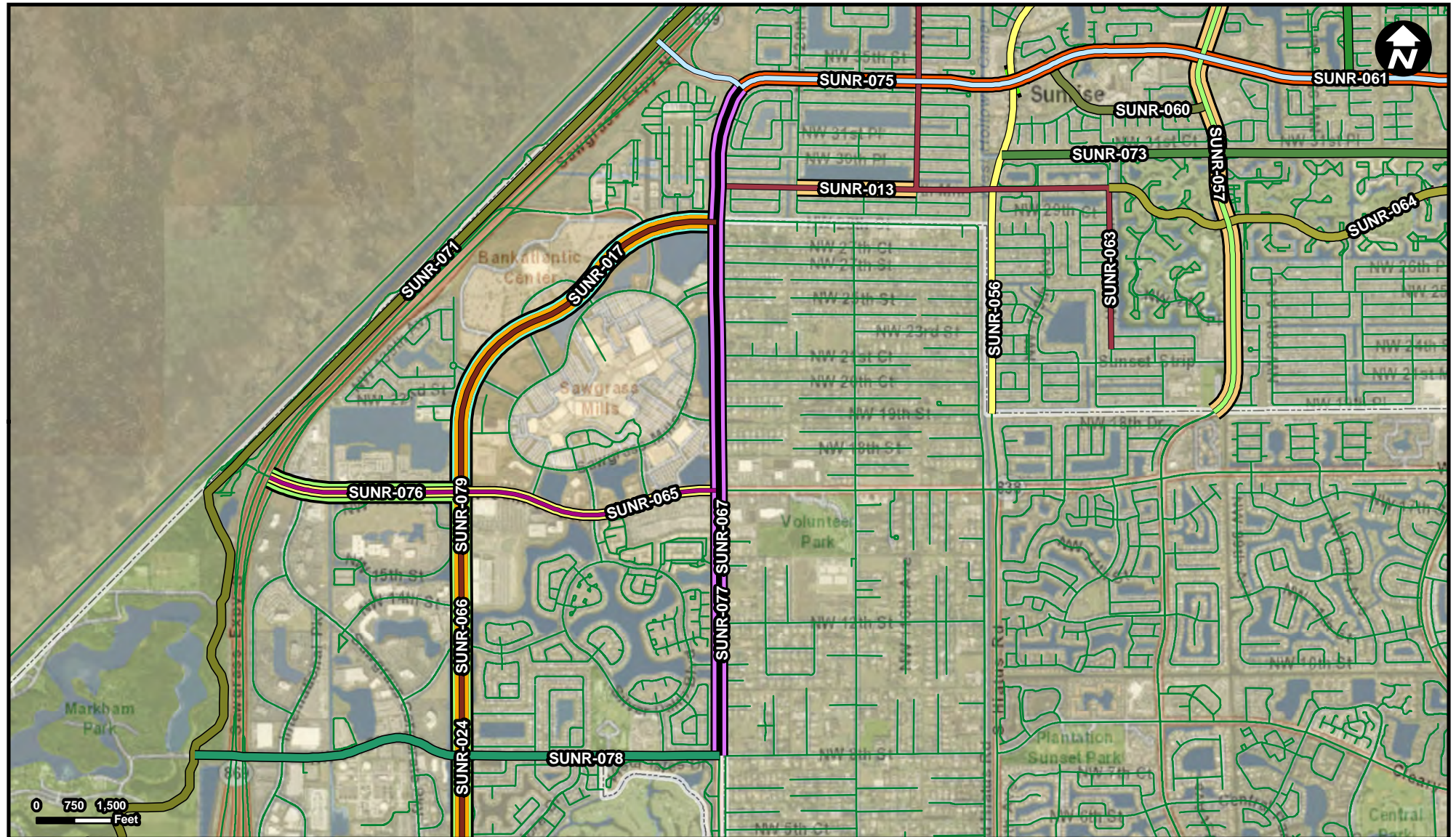

Legend

SUNR-013	SUNR-056	SUNR-065	SUNR-076
SUNR-014	SUNR-057	SUNR-066	SUNR-077
SUNR-017	SUNR-058	SUNR-067	SUNR-078
SUNR-019	SUNR-060	SUNR-071	SUNR-079
SUNR-022	SUNR-061	SUNR-073	Municipality
SUNR-023	SUNR-063	SUNR-074	Unincorporated
SUNR-024	SUNR-064	SUNR-075	

Suggested Work Mix:

Primary Work Mix:

Secondary Work Mix:

Project Description & Project Scope

Bicycle Pedestrian Infrastructure

Bike Path

Safety Project

Expand the existing sidewalk along Flamingo Rd. from Oakland Park Blvd. to NW 8th St. into a multi-use path along the west side of the roadway. Construct new multi-use trail where a sidewalk does not exist on east side of roadway.

Expand existing sidewalk to 10-ft minimum multi-use path along the west side of roadway. Construct new multi-use path on east side of roadway.

Source: Broward Municipal Surtax Projects - BMPO; ESRI Basemap

FROM:
To:

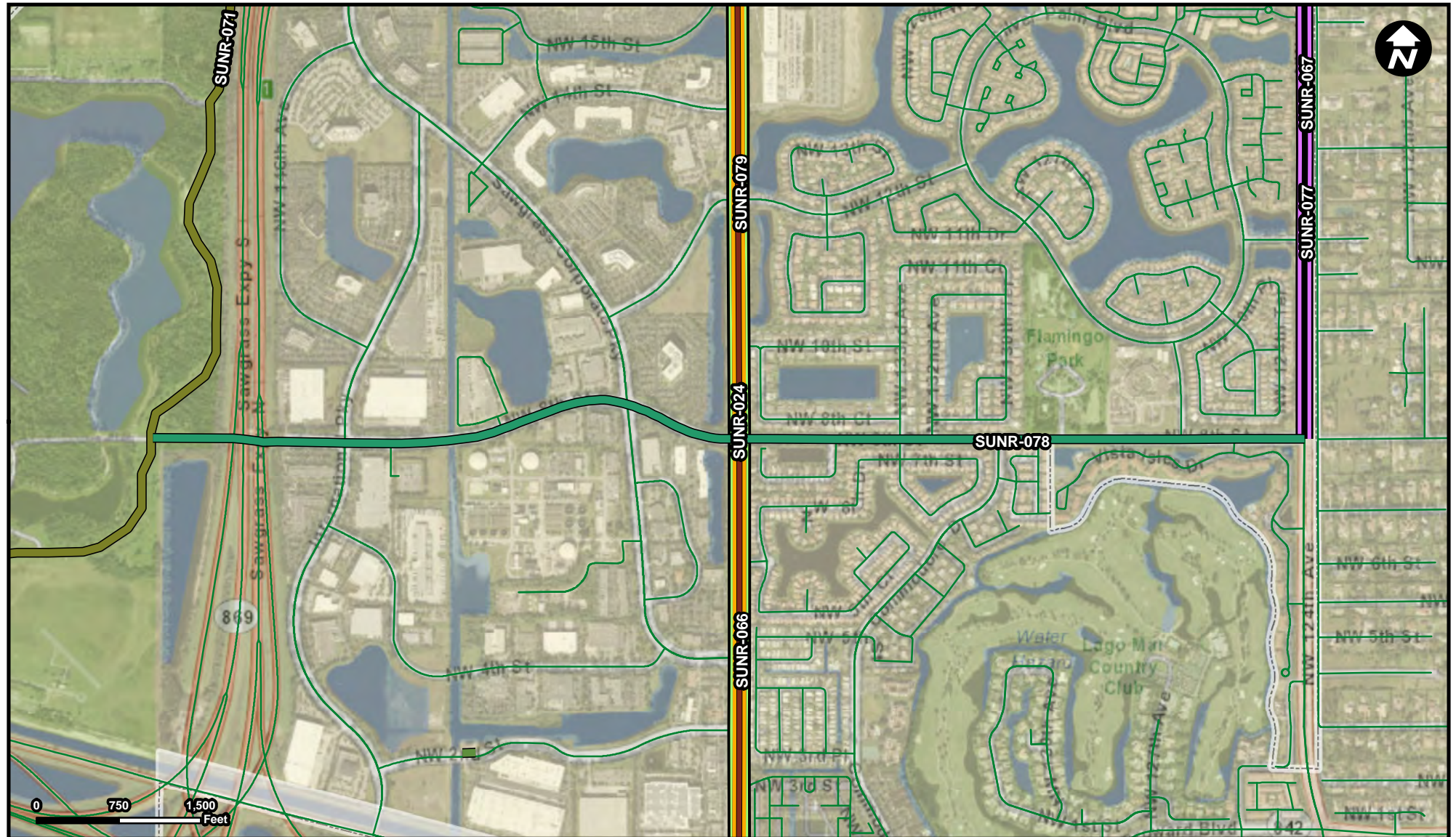

Legend

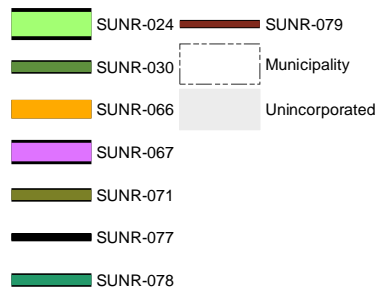

Suggested Work Mix:

Primary Work Mix:

Secondary Work Mix:

Bicycle Pedestrian Infrastructure

Bike Lane Sidewalk

Safety Project

Project Description & Project Scope

Construct a multi-use path along the north side of NW 8th Street from Flamingo Road to Markham Park. Reconstruct the existing sidewalk or construct new multi-use trail where a sidewalk does not exist.

Construct a multi-use path along the north side of NW 8th Street from Flamingo Road to Markham Park. Reconstruct the existing sidewalk and/or construct new multi-use trail where a sidewalk does not exist.

FROM: Markham Park
To: Flamingo Road

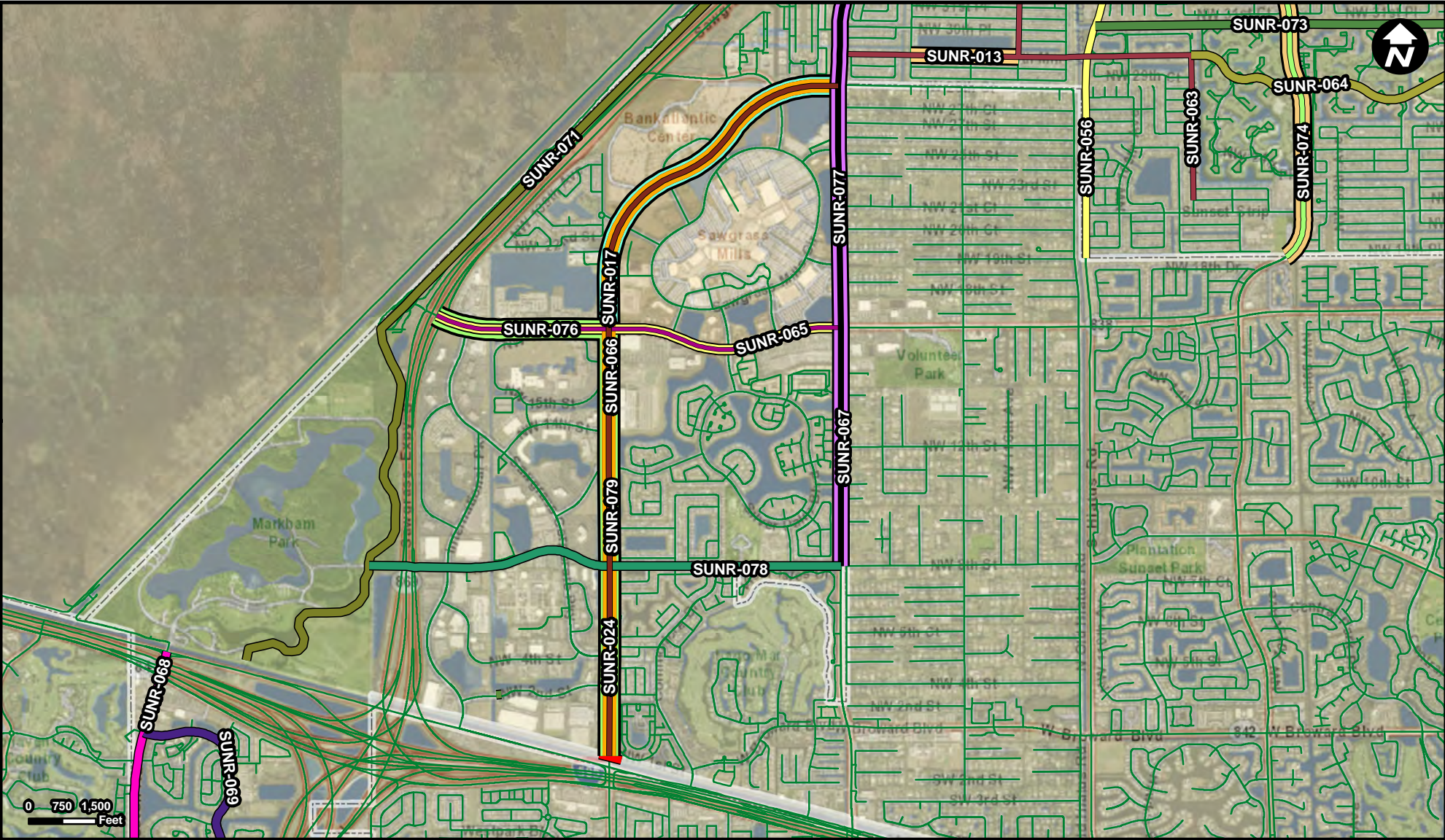

Legend

SUNR-013	SUNR-056	SUNR-068	SUNR-078
SUNR-014	SUNR-057	SUNR-069	SUNR-079
SUNR-017	SUNR-063	SUNR-071	Municipality
SUNR-018	SUNR-064	SUNR-073	Unincorporated
SUNR-019	SUNR-065	SUNR-074	
SUNR-024	SUNR-066	SUNR-076	
SUNR-030	SUNR-067	SUNR-077	

Suggested Work Mix:
Primary Work Mix:
Secondary Work Mix:

Bicycle Pedestrian Infrastructure
Bike Path
Safety Project

Project Description & Project Scope

Construct a multi-use path along west side of NW 136th Avenue from Flamingo Road to the Greenway. Reconstruct the existing sidewalk or construct new multi-use trail where a sidewalk does not exist.

Construct 10-ft minimum multi-use path along the west side of NW 136th Avenue. Multi-use path will replace existing sidewalk on west side of road.

FROM:
TO: