

Lighthouse Point 2016-2020 Transportation Improvement Program (TIP) Projects

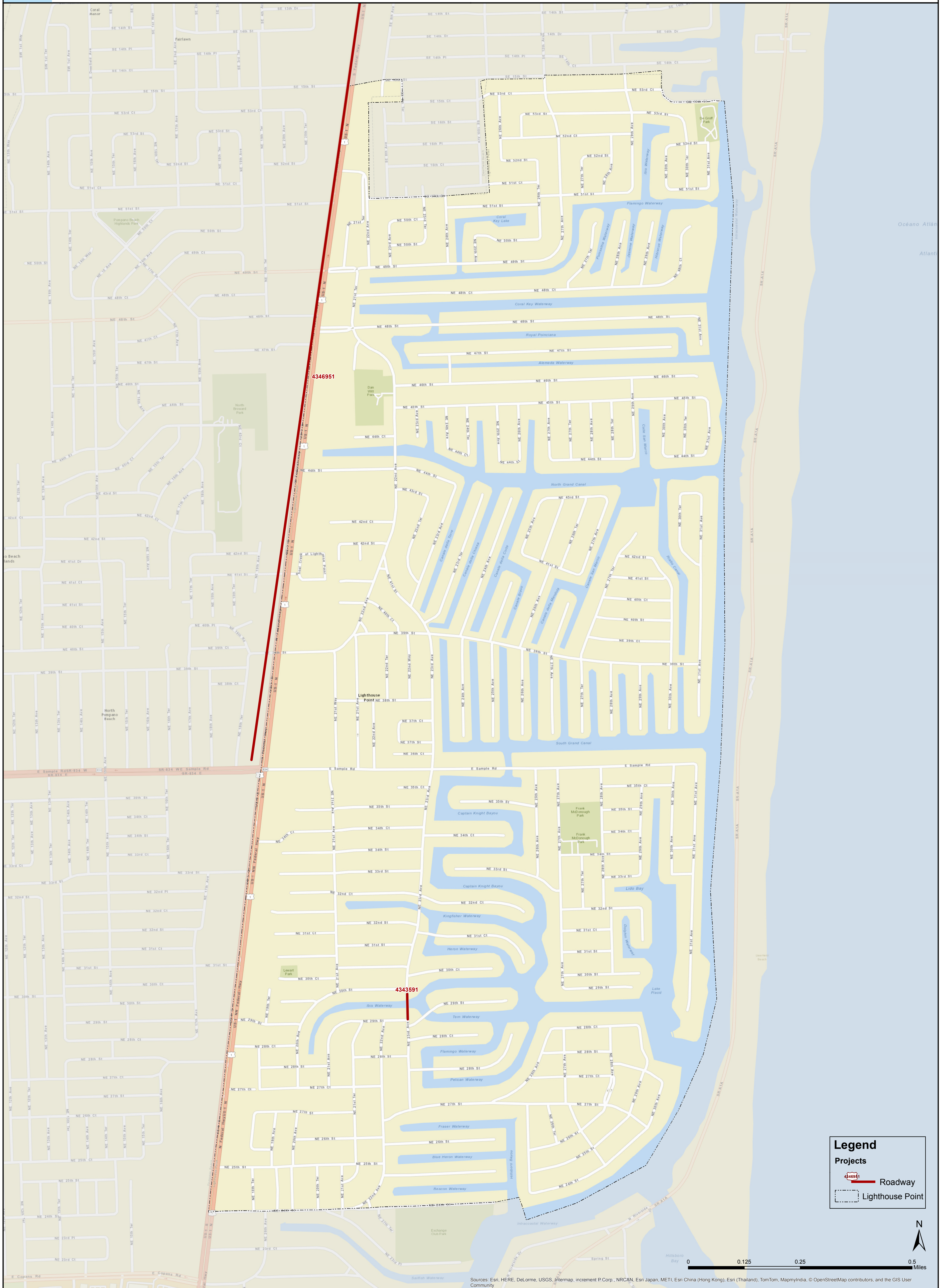

Sources: Esri, HERE, DeLorme, USGS, Intermap, increment P Corp., NRCAN, Esri Japan, METI, Esri China (Hong Kong), Esri (Thailand), TomTom, MapmyIndia, © OpenStreetMap contributors, and the GIS User Community

Project Number	Project Name	Project From	Project To	FY 2016-2020 Total Funding (\$)	Type of Work
4346951	US-1	SR-834/Sample Road	BR/PB County line	8,520,529	BIKE LANE/SIDEWALK
4343591	NE 23rd Ave Bridge			2,266,538	BRIDGE REPLACEMENT
Total Funding Amounts (\$):				10,787,067	

For complaints, questions or concerns about civil rights or nondiscrimination; or for special requests under the American with Disabilities Act, please contact: Christopher Ryan, Public Information Officer/Title VI Coordinator at (954) 876-0036 or ryanc@browardmpo.org



5-Year Summary of Funding Source

Funding Source	2016	2017	2018	2019	2020	Total
Federal	0	50,000	0	397,695	0	447,695
State	0	360,000	0	9,979,372	0	10,339,372
Total	0	410,000	0	10,377,067	0	10,787,067

Section 1 - Roadway and Bike/Ped

Phase	Fund Source	2016	2017	2018	2019	2020	Total
NE 23D AVE BRIDGE BRIDGE #867202 BRIDGE REPLACEMENT - FM# 4343591 (TIP#)					Length: .011 MI	*Non-SIS*	
Type of Work: BRIDGE REPLACEMENT					Lead Agency: MANAGED BY FDOT		
Project Type: Imported							
OFF SYSTEM BRIDGE REPLACEMENT							
PE	ACSB	0	310,000	0	0	0	310,000
CST	ACSB	0	0	0	1,845,938	0	1,845,938
CST	SA	0	0	0	110,600	0	110,600
Total		0	310,000	0	1,956,538	0	2,266,538
<i>Prior Years Cost</i>		<i>Future Years Cost</i>		<i>Total Project Cost</i>			2,266,538
SR-5/US-1 FROM SR-834/SAMPLE ROAD TO BR/PB COUNTY LINE - FM# 4346951 (TIP#)					Length: 3.536 MI	*Non-SIS*	
Type of Work: BIKE LANE/SIDEWALK					Lead Agency: MANAGED BY FDOT		
Project Type: Imported							
2013 MPO PRIORITY #7							
PE	DDR	0	50,000	0	0	0	50,000
PE	SU	0	50,000	0	0	0	50,000
CST	DS	0	0	0	5,207,519	0	5,207,519
CST	SU	0	0	0	5,530	0	5,530
CST	SA	0	0	0	281,565	0	281,565
CST	DDR	0	0	0	2,925,915	0	2,925,915
Total		0	100,000	0	8,420,529	0	8,520,529
<i>Prior Years Cost</i>		<i>Future Years Cost</i>		<i>Total Project Cost</i>			8,520,529

Project Index by Name

FM #	TIP #	Project Name	Page
4343591	NE 23D AVE BRIDGE BRIDGE #867202 BRIDGE REPLACEMENT	82
4346951	SR-5/US-1 FROM SR-834/SAMPLE ROAD TO BR/PB COUNTY LINE	82